

A survey in SW $\frac{1}{4}$   
Section 7, T21S, R3W

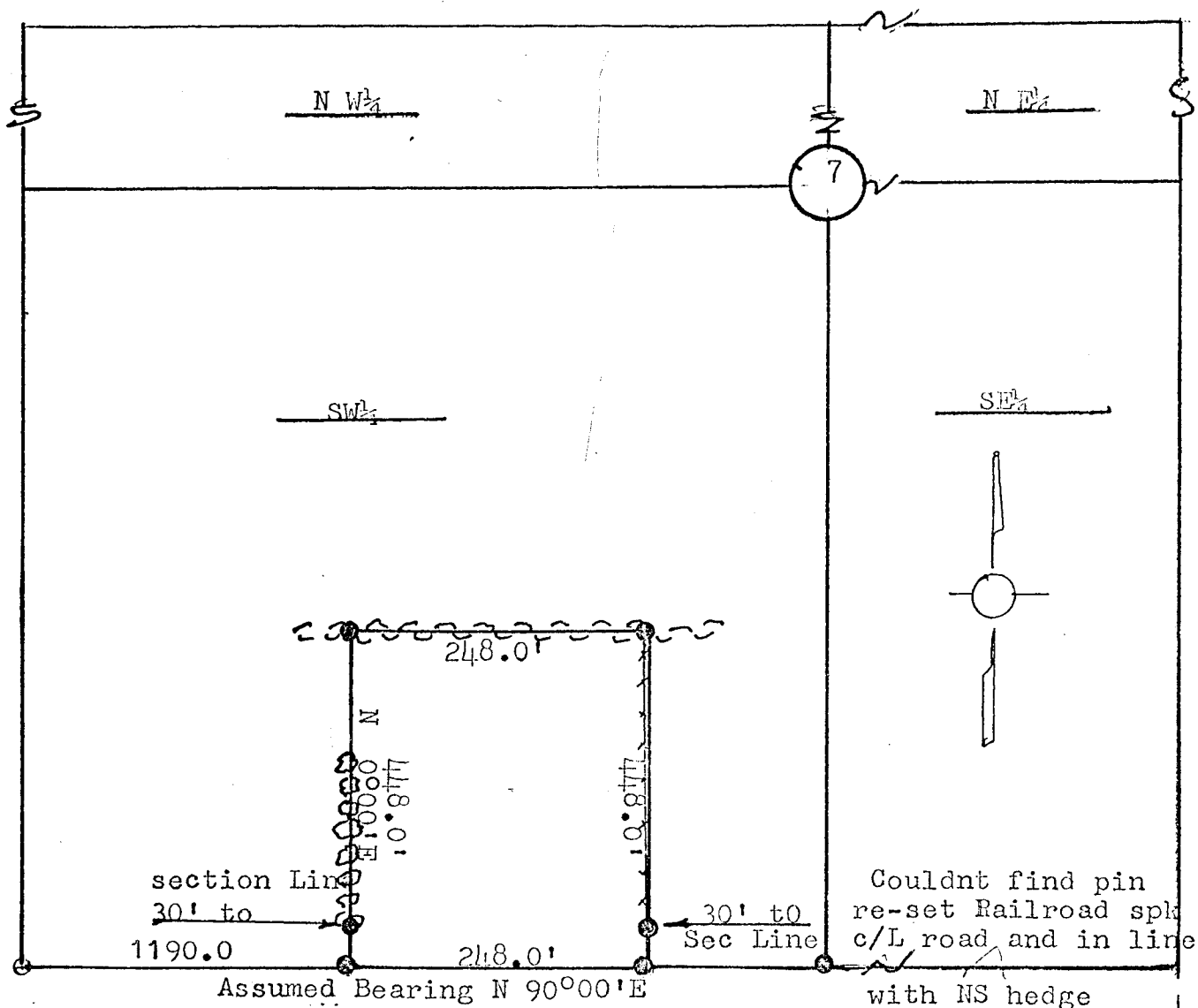

Pins found \_\_\_\_\_ 0

Pins Set \_\_\_\_\_ 0  $\frac{1}{2}$ " I.P. Re Bar

This survey called for by Henry Neufeldt RR#1 Box 139 Inman, Kansas

I, F.R. Rankin a licensed Surveyor in the state of Kansas, hereby certify that a survey was made under my supervision, in the SW $\frac{1}{4}$  of Section 7, T21S, R3W, more particularly described as follows:

Starting at the Southwest corner of the SW $\frac{1}{4}$  of section 7, T21S, R3W, thence east on an assumed bearing of N 90°00' E, a distance of 1190.0 Feet to a point of Beginning; thence north on bearing N 0°00' E a distance of 448.0' to a hedge row; thence East parallel to the south line 248.0'; thence south parallel to the west line 448.0' along a fence row to the south line of said  $\frac{1}{4}$  section; Thence west on the south line of said  $\frac{1}{4}$  section 248.0' to the point of beginning. Said tract contains 2.55 acres.

I, Further certify the above drawing to be a representative Plat of said survey and that all bearings and distances as shown are true and correct so far as it is known to me.

Signed this 24 day of March 1977, at McPherson Kansas.

*F.R. Rankin*  
F.R. Rankin L.S. 272

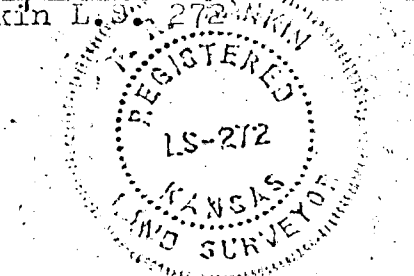

MICROFILM