

Client: Dietrich Bergen
1840 Cherokee Road
Moundridge, KS 67107

BOUNDARY SURVEY
TRACT IN SW1/4 Section 7 T21S R02W
MCPHERSON COUNTY KANSAS

McPherson Engineering &
Land Surveying Services
845 1800 Ave.
Abilene, KS 67410
785-479-2354

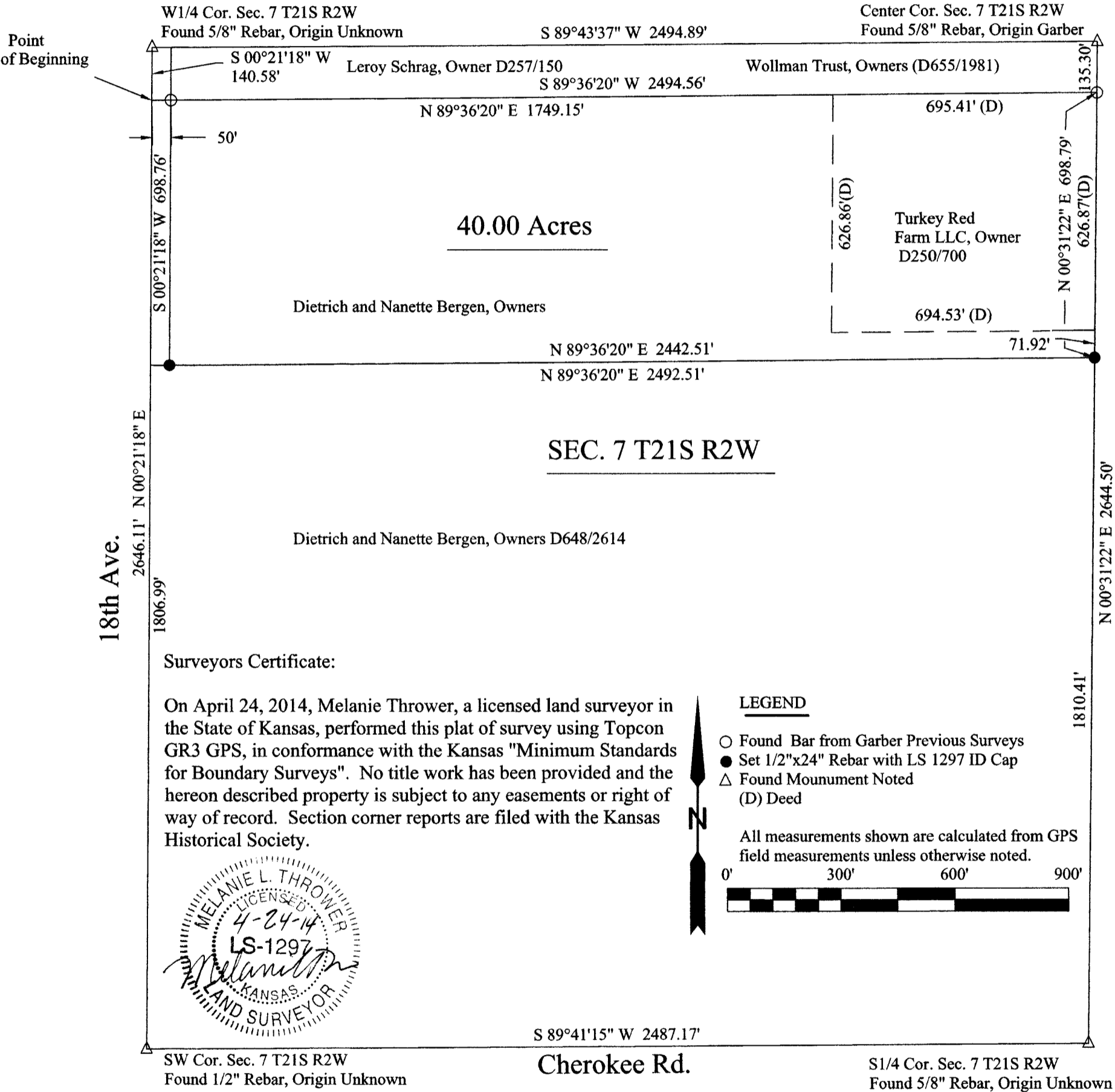

Commencing at the Northwest Corner of the Southwest Quarter(SW1/4) of Section 7, Township 21 South, Range 2 West of the 6th Principal Meridian in McPherson County, Kansas, thence along the west line of said SW ¼ Section 7 an assumed bearing S 00°21'18" W a distance of 140.58' to the point of beginning; thence continuing S 00°21'18" W a distance of 698.76'; thence N 89°36'20" E a distance of 2492.51' to the east line of said SW1/4 Section 7; thence along said east line N 00°31'22" E a distance of 698.79'; thence S 89°36'20" W a distance of 2494.56' to the point of beginning. Said tract contains 40.00 acres and is subject to any easements or right of way of record.