

A SURVEY OF A TRACT OF LAND IN THE
SW1/4, SECTION 7, T21S, R2W
MCPHERSON COUNTY, KANSAS

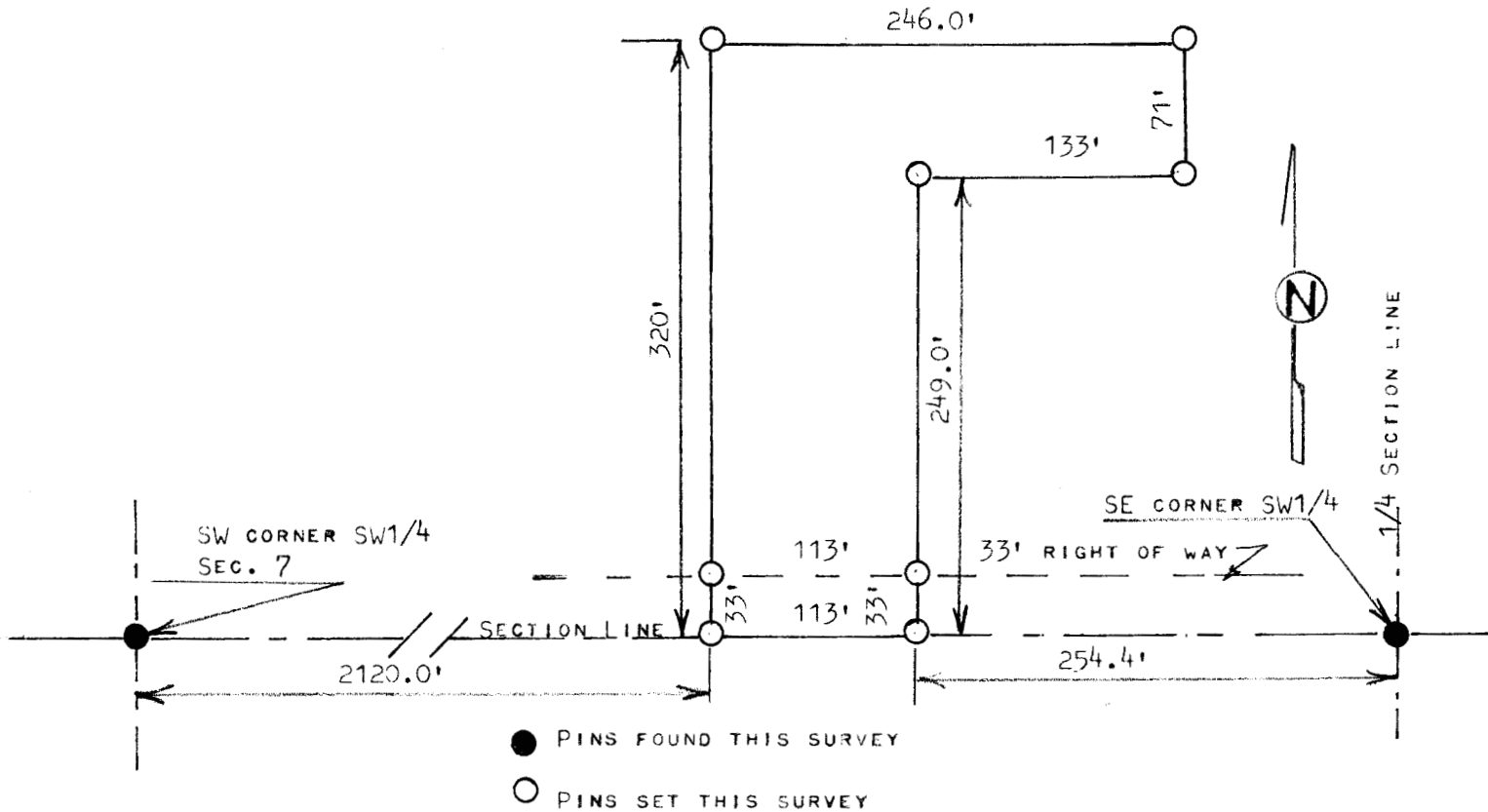

STATE OF KANSAS)
COUNTY OF MCPHERSON) SS

I, MELVIN FERGUSON, PROFESSIONAL ENGINEER OF THE STATE OF KANSAS DO HEREBY
CERTIFY THAT UNDER MY SUPERVISION A SURVEY WAS MADE IN THE SW 1/4, SECTION 7,
T21S, R2W OF THE 6TH P.M. AND DESCRIBED AS FOLLOWS

BEGINNING 254.4 FEET WEST OF THE SE CORNER OF THE SW1/4, SECTION 7, T21S, R2W
OF THE 6TH P.M.; THENCE RIGHT ANGLE NORTH A DISTANCE OF 249.0 FEET; THENCE EAST
PARALLEL WITH SECTION LINE 133.0 FEET; THENCE RIGHT ANGLE NORTH A DISTANCE OF
71.0 FEET; THENCE WEST PARALLEL WITH SECTION LINE 246.0 FEET; THENCE RIGHT ANGLE
SOUTH A DISTANCE OF 320.0 FEET AND TO SECTION LINE; THENCE EAST ON SECTION
LINE 113.0 FEET AND TO PLACE OF BEGINNING, SAID TRACT OF LAND CONTAINS 1.05
ACRES MORE OR LESS, AND THAT THE ABOVE PLAT IS A TRUE EXHIBIT OF SAID SURVEY
AS FAR AS IT IS KNOWN TO ME.

SURVEY CALLED FOR BY PAUL D. VOTH

SIGNED THIS 12 DAY OF MARCH
MELVIN FERGUSON
PROFESSIONAL ENGINEER

