

A SURVEY OF THE SW 1/4
OF SECTION 7 T20S R3W

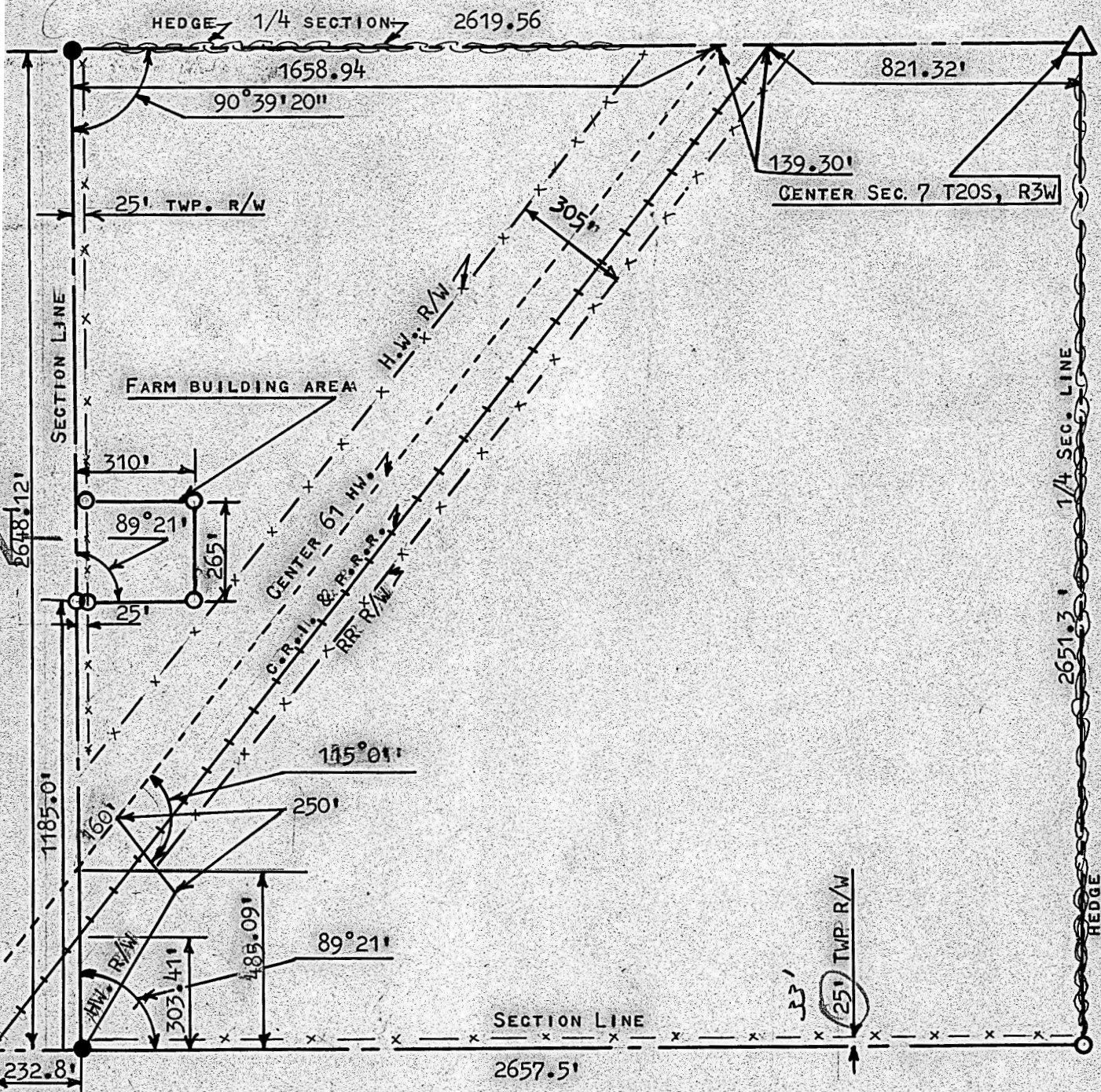

- PINS SET THIS SURVEY
- PINS FOUND THIS SURVEY
- △ STONE FOUND THIS SURVEY

TOTAL ACRES SW 1/4	160.5 +-
LESS R.R. R/W	6.8 +-
LESS HWY. R/W	13.9 +-
LESS TWP. R/W	3.0 +-

NET ACREAGE	136.8 +-
-------------	----------

STATE OF KANSAS)
COUNTY OF McPHERSON) SS

I, FRANCIS RANKIN, PROFESSIONAL ENGINEER, HEREBY CERTIFY THE ABOVE SURVEY WAS DONE UNDER MY SUPERVISION OF THE SW 1/4 SECTION 7 T 20 S, R 3 W; OF THE 6TH. P.M. AND THAT THE ACCOMPANYING PLAT IS A TRUE EXHIBIT OF SAID SURVEY AS FAR AS IT IS KNOWN TO ME

SURVEY CALLED FOR BY HARRY MOGENSEN

SIGNED THIS 30 DAY OF OCTOBER 1963

