

Part of NW $\frac{1}{4}$ , Sec. 7., T.20.S., R.3.W., 6th. P. M.

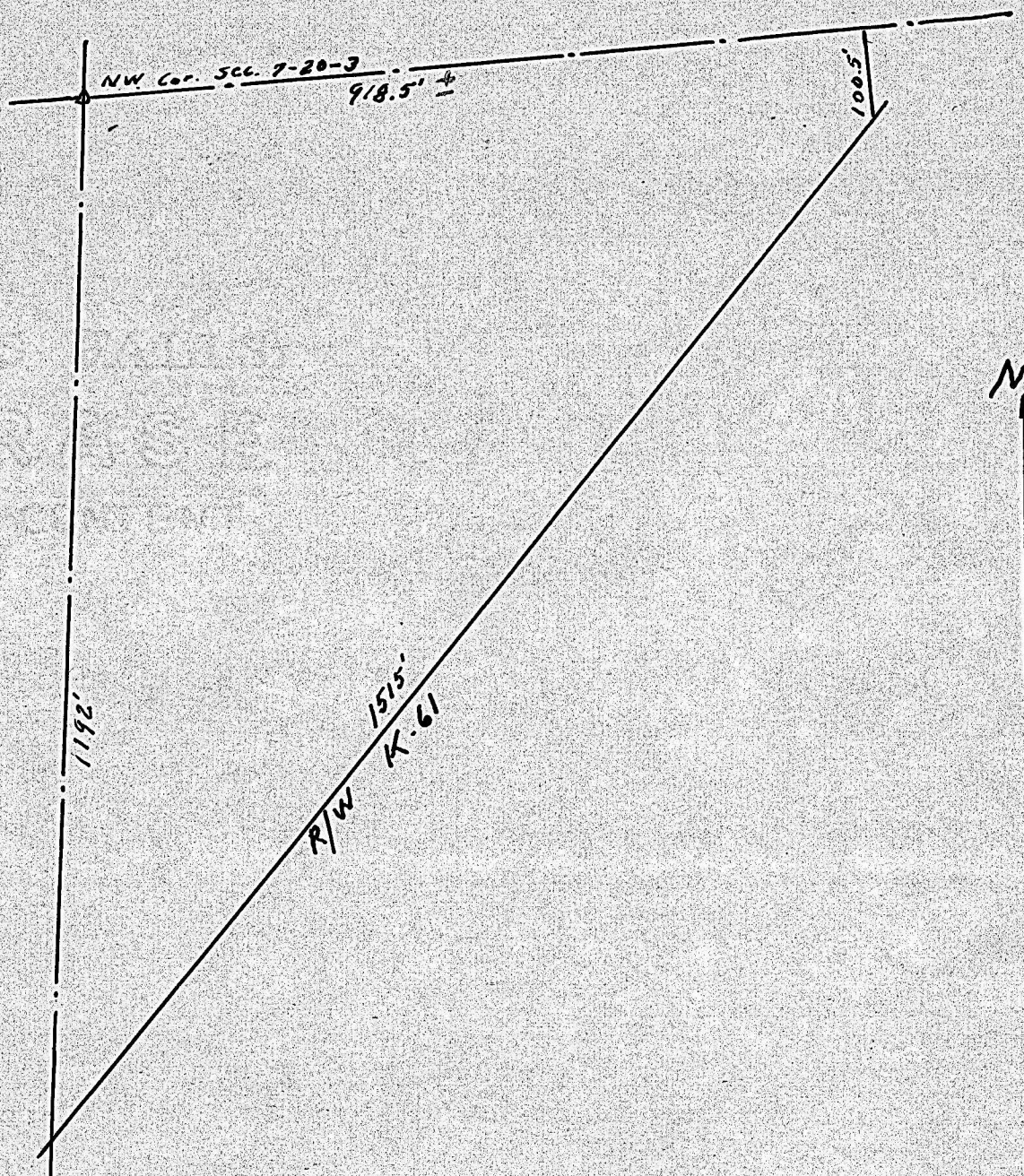

State of Kansas, )  
County of McPherson, ) SS.

I, G.D. Johnson, Licensed Civil Engineer of the State of Kansas, do hereby certify that I did on the 12th. day of January 1962, survey part of the Northwest Quarter of Section 7, Township 20 South, Range 3 West of 6th. P. M. containing 13.66 more or less Acres and being all of said Section 7 located northwest of Highway K-61 and described as follows.

Beginning at northwest corner of Sec. 7., T.20.S., R.3.W., 6th. P. M. thence south 1192 feet to northwesterly line of Highway K 61, thence northeasterly 1515 feet along said Highway Right of Way, thence north 100.5 feet to north line of said Sec. 7, thence west along said section line 918.5 feet more or less to the place of beginning.

I also certify that accompanying plat is a true exhibit of said