

REPORT OF SURVEY
NE $\frac{1}{4}$ S7-T20S-R1W

NE $\frac{1}{4}$ 7-20-1W

NORTH



LEGEND
 \triangle SECTION CORNER
 \bullet 5/8" BAR SET

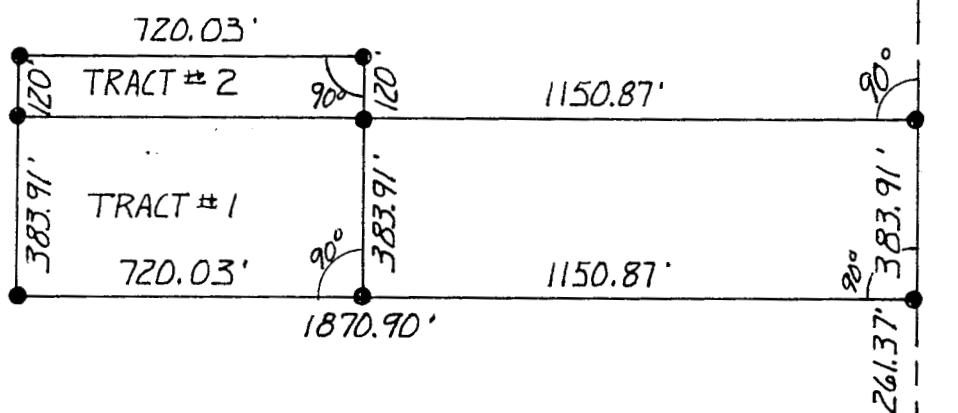

I, Duncan W. Durr, do hereby certify the above survey to be true and correct as surveyed by me this 18th of December, 1987.

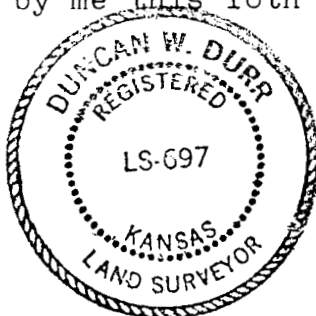

Duncan W. Durr
REGISTERED KANSAS LAND SURVEYOR

CLIENT: Don Becker

DESCRIPTION TRACT # 1: Beginning 1996.30 feet South of the NE. Corner of Section 7, T-20S, R1W, McPherson County, Kansas; Thence West an angle of 90° for 1870.90 feet; thence South 90° for 383.91 feet; thence East 90° for 1870.90 feet; thence North 90° for 383.91 feet to Point of Beginning. Tract contains 16.4889 acres.
DESCRIPTION TRACT # 2: Beginning 1996.30 feet South and 1150.87 feet West of the NE Cor. Sec. 7-20-1 McPherson County Ks.; thence Continuing West for 720.03 feet; thence North 90° for 120 feet; thence East 90° for 720.03 feet; thence South 90° for 120 feet to the Point of Beginning. Tract contains 1.9836 acres.

STATE: Ks. COUNTY: McPherson PROJ: DATE: 12-18-87