



# Garber Surveying Service, P.A.

217 East 1st, Suite 9 Hutchinson, KS 67501

Survey for: Gary Wokaty

DESCRIPTION: Mortgage survey of a tract of land located in the Southwest quarter of Section 7, Township 19 South, Range 4 West of the 6th Principal Meridian in McPherson County, Kansas as described on the attached sheet.

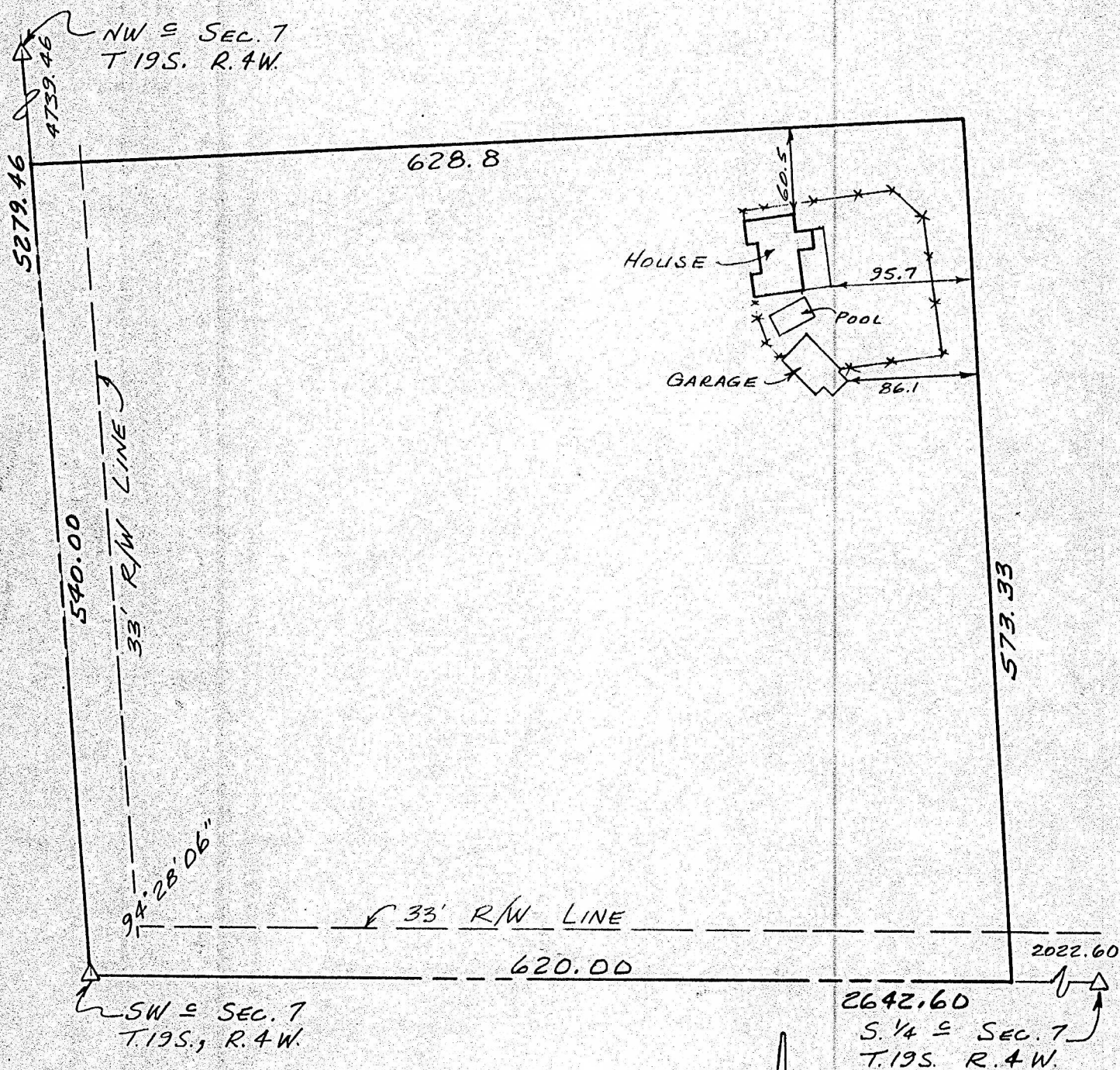

## LEGEND

△ - Section subdivision corner found

Scale: 1"=100'

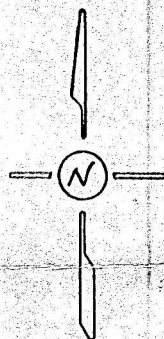

I hereby certify this plat to be a true, correct and complete representation of the property described above and on the attached sheet and the improvements located thereon and that there are no encroachments or overlaps either way across property lines, as surveyed by me, this 6th day of June, 1984.

*Daniel E. Garber*  
Daniel E. Garber RLS #683

