

A SURVEY OF A TRACT OF LAND IN THE NW1/4,  
SECTION 7, T19S, R4W, MCPHERSON COUNTY, KANSAS

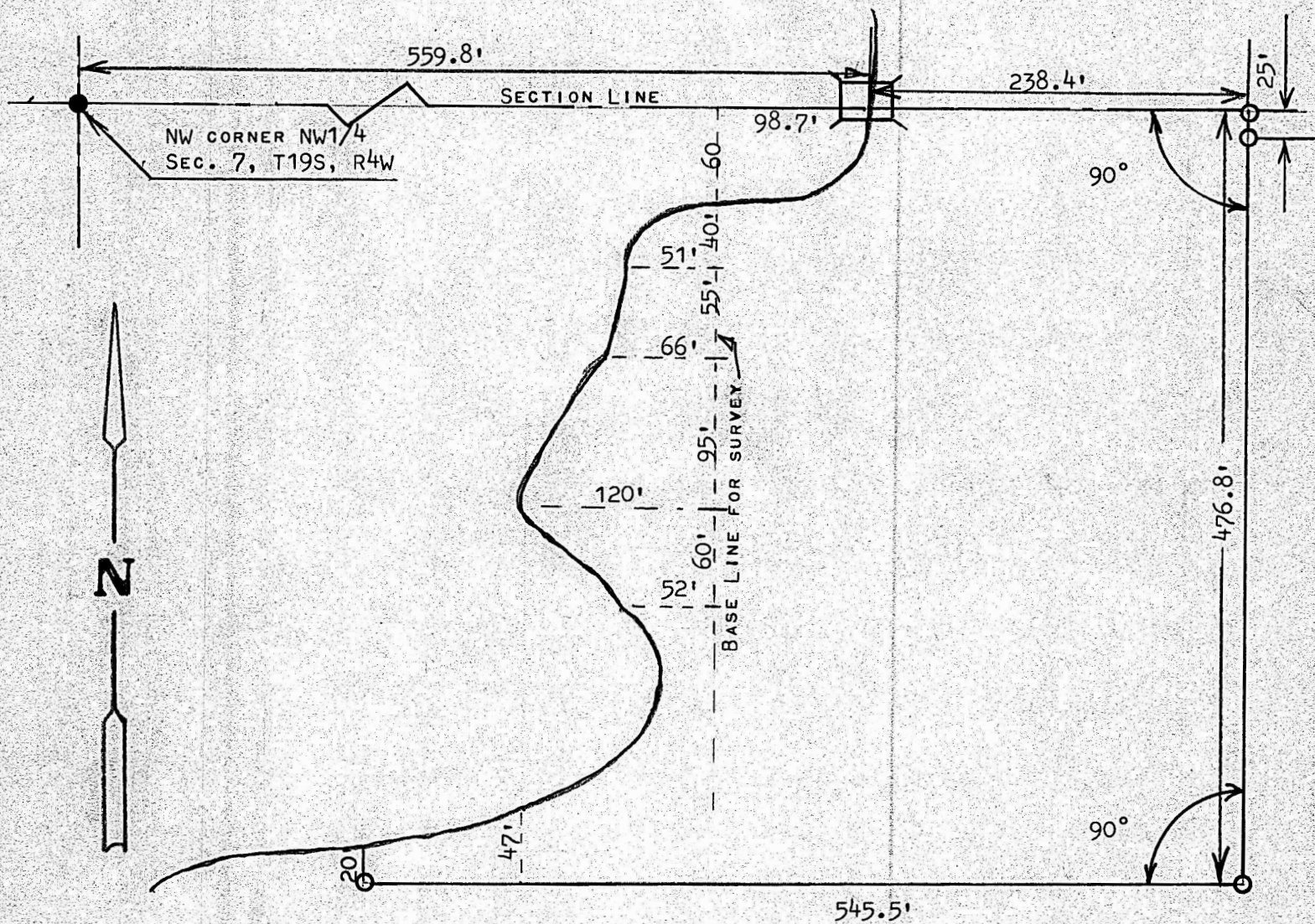

- PINS SET THIS SURVEY
- PINS FOUND THIS SURVEY

STATE OF KANSAS )  
COUNTY OF MCPHERSON ) SS

I, MELVIN FERGUSON, PROFESSIONAL ENGINEER OF THE STATE OF KANSAS DO HEREBY CERTIFY THAT UNDER MY SUPERVISION A SURVEY WAS MADE OF A TRACT OF LAND IN THE NW1/4, SECTION 7, T19S, R4W OF THE 6TH P.M. AND DESCRIBED AS FOLLOWS;  
BEGINNING 559.8 FEET EAST OF THE NW CORNER OF SAID NW1/4, SECTION 7, T19S, R4W;  
THENCE EAST ON SECTION LINE 238.4 FEET; THENCE RIGHT ANGLE SOUTH 476.8 FEET;  
THENCE RIGHT ANGLE WEST 545.5 FEET; THENCE NORTH 20 FEET TO CENTER OF CREEK;  
THENCE NORTHEASTERLY ALONG CENTER OF CREEK TO SECTION LINE AND TO PLACE OF BEGINNING SAID TRACT OF LAND CONTAINS 4.4 ACRES MORE OR LESS, AND THAT THE ABOVE PLAT IS A TRUE EXHIBIT OF SAID SURVEY AS FAR AS IT IS KNOWN TO ME.

SURVEY CALLED FOR BY MARVIN KREHBIEL

SIGNED THIS DAY OF SEPTEMBER, 1975

MELVIN FERGUSON  
PROFESSIONAL ENGINEER  
MCPHERSON, KANSAS



MICROFILM