

Garber Surveying Service, P.A.



2908 North Plum St.  
Hutchinson, Kansas 67502  
Phone 620 665-7032 • FAX 620 663-7401

511 North Poplar St.  
Newton, Kansas 67114  
Phone 316 283-5053 • FAX 316 283-5073

115 East Marlin  
McPherson, Kansas 67460  
Phone 620 241-4441 • FAX 620 241-4458

SURVEY FOR: ALEX BROOKS

Project No. G2016-323

DESCRIPTION:

A portion of the South Half of the Southwest Quarter of Section 7, Township 18 South, Range 3 West of the 6th Principal Meridian, McPherson County, Kansas described as follows:

Beginning at the Northwest corner of said South Half; thence on a NAD 83 Kansas South Zone bearing of South 89°11'01" East on the North line of said South Half a distance of 363.00 feet; thence South 00°06'28" East parallel with the West line of said South Half a distance of 685.00 feet; thence North 89°11'01" West parallel with said North line a distance of 363.00 feet to said West line; thence North 00°06'28" West on said West line a distance of 685.00 feet to the point of beginning.

Containing 5.708 Acres and subject to a road right of way easement across the West 33.00 feet thereof, and any other easements or restrictions of record.

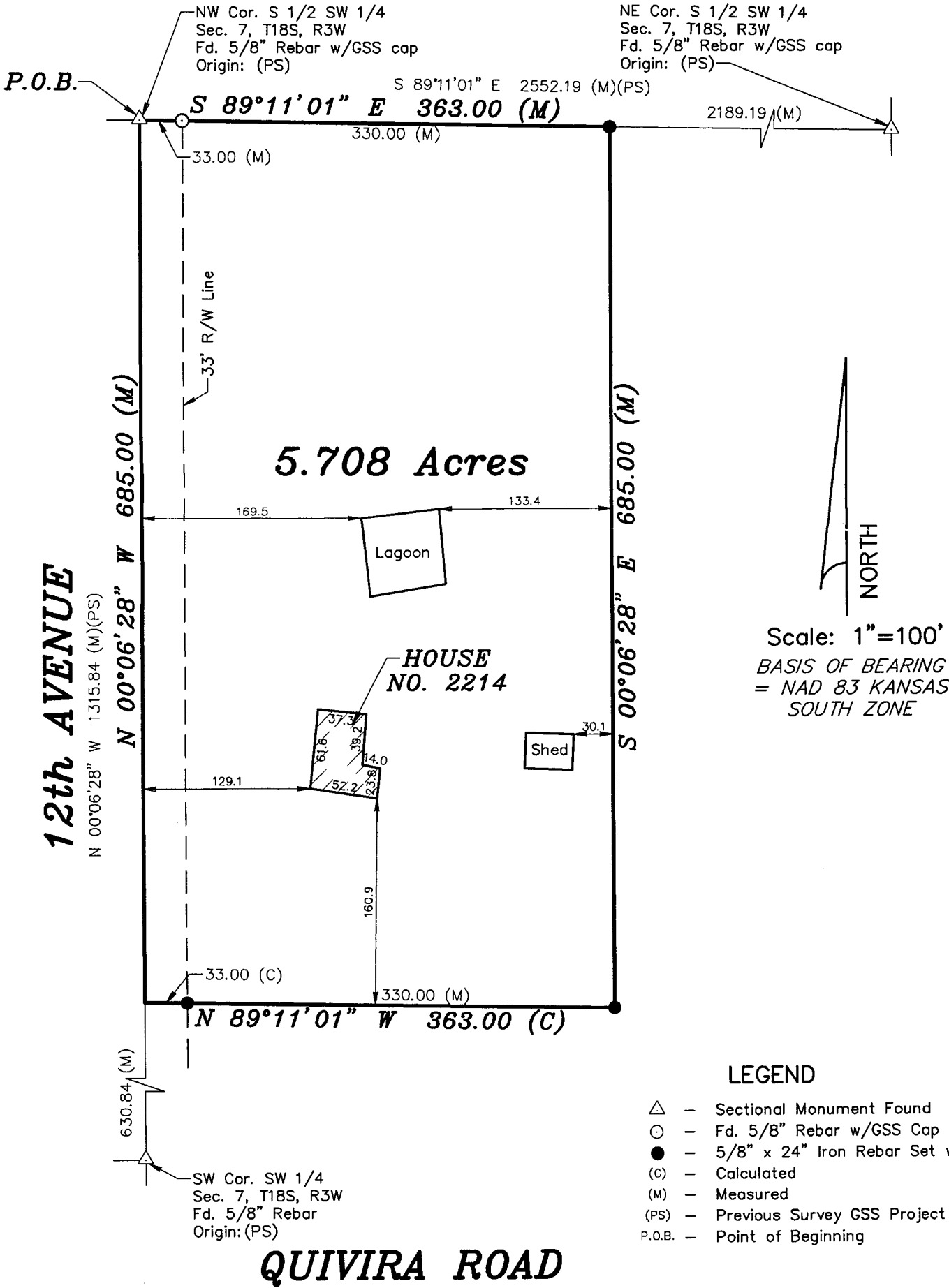

DATE OF FIELD WORK: May 1, 2018

SURVEYOR'S CERTIFICATE:

I hereby certify this plat to be a true, correct and complete representation of the property described above as surveyed under my supervision.  
Dated: May 29, 2018

Copyright © 2016 Garber Surveying Service, P.A.

Nicholas D. Schmidt LS #1492