

Part of NW $\frac{1}{4}$, SW $\frac{1}{4}$, Sec. 7., T.18.S., R.3.W., 6th. P. M.

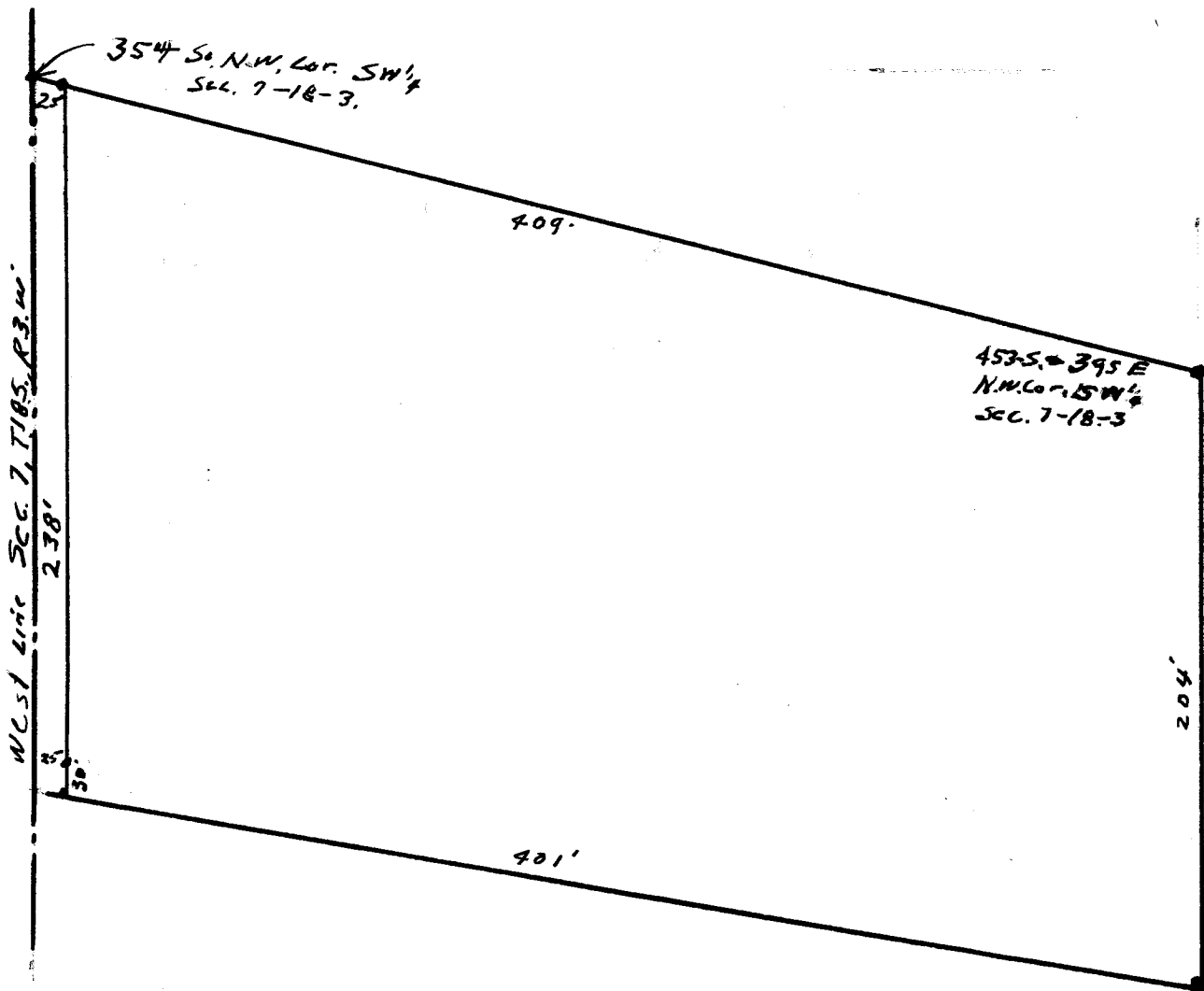

State of Kansas,)
County of McPherson,) SS.

I, G.D. Johnson, Licensed Civil Engineer in the State of Kansas,
do hereby certify that I did on the 5th. day of June, 1962, survey
the following property:

Part of the NW $\frac{1}{4}$, SW $\frac{1}{4}$, Sec. 7., T.18.S., R.3.W., 6th. P.M., A tract
containing two(2) Acres more or less.

Beginning 354 feet south of the NW. Cor. of SW $\frac{1}{4}$. Sec. 7., T.18.S.,
R.3.W., thence southeasterly 409 feet to a point 395 feet east and 453
south of NW. cor. of said south SW $\frac{1}{4}$. Sec. 7., thence south parallel with
west line of said Sec. 7 a distance of 204 feet, thence ~~west~~ northwesterly
401 feet to west line of said Sec. 7., thence north 238 feet to the place
of beginning.

I also certify that accompanying plat is a true exhibit of said survey.

G. D. Johnson
Engineer