

Saved: 8/1/2016 4:32:24 PM by KLOUTZEN
Plot Date & Time Tuesday, August 02, 2016 1:59:30 PM Dwg Path: \\Fs2\company\LOD\GSSFILES\2016\20160445 C3d\dwg\20160445 Suto S Gnd

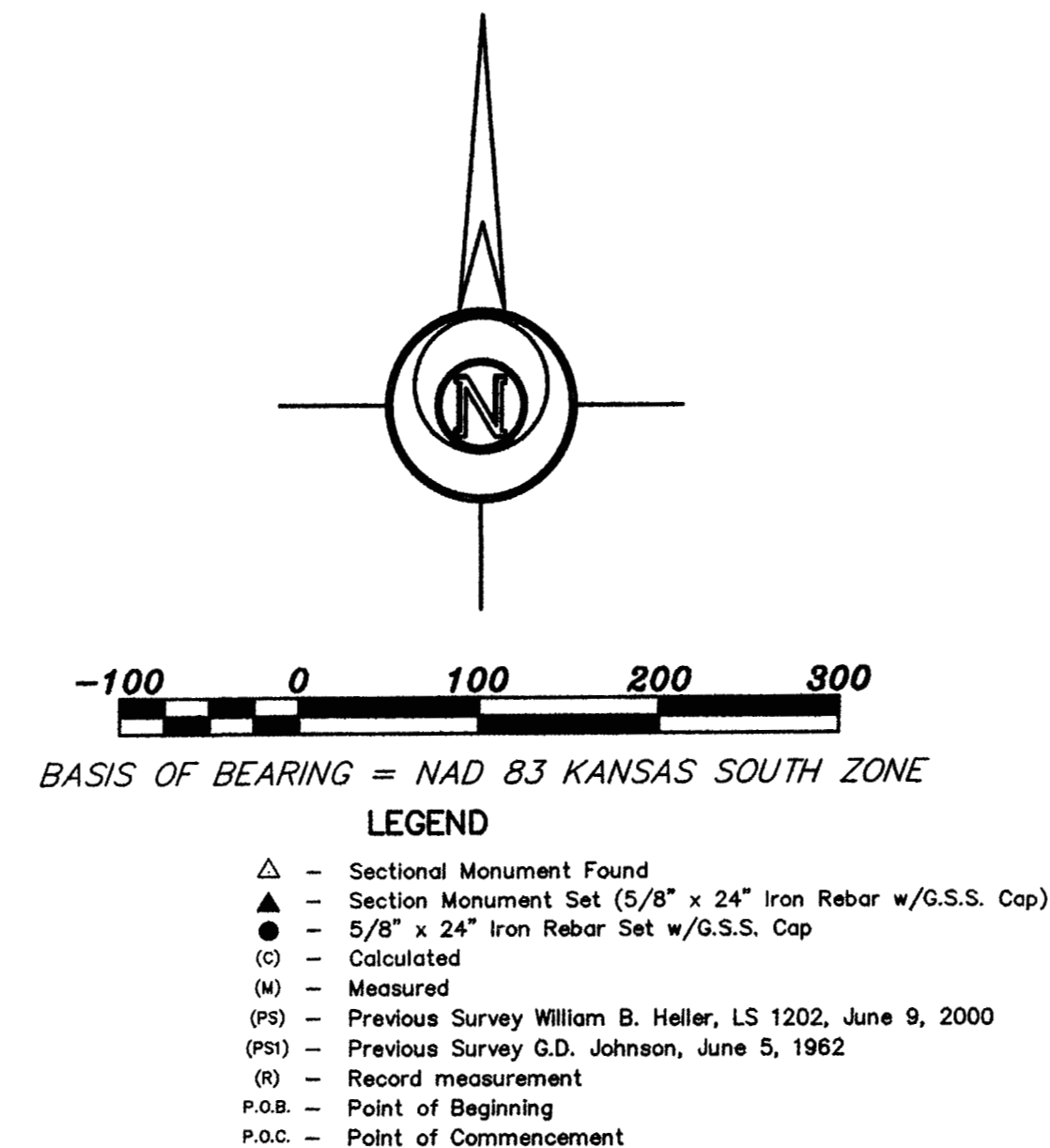
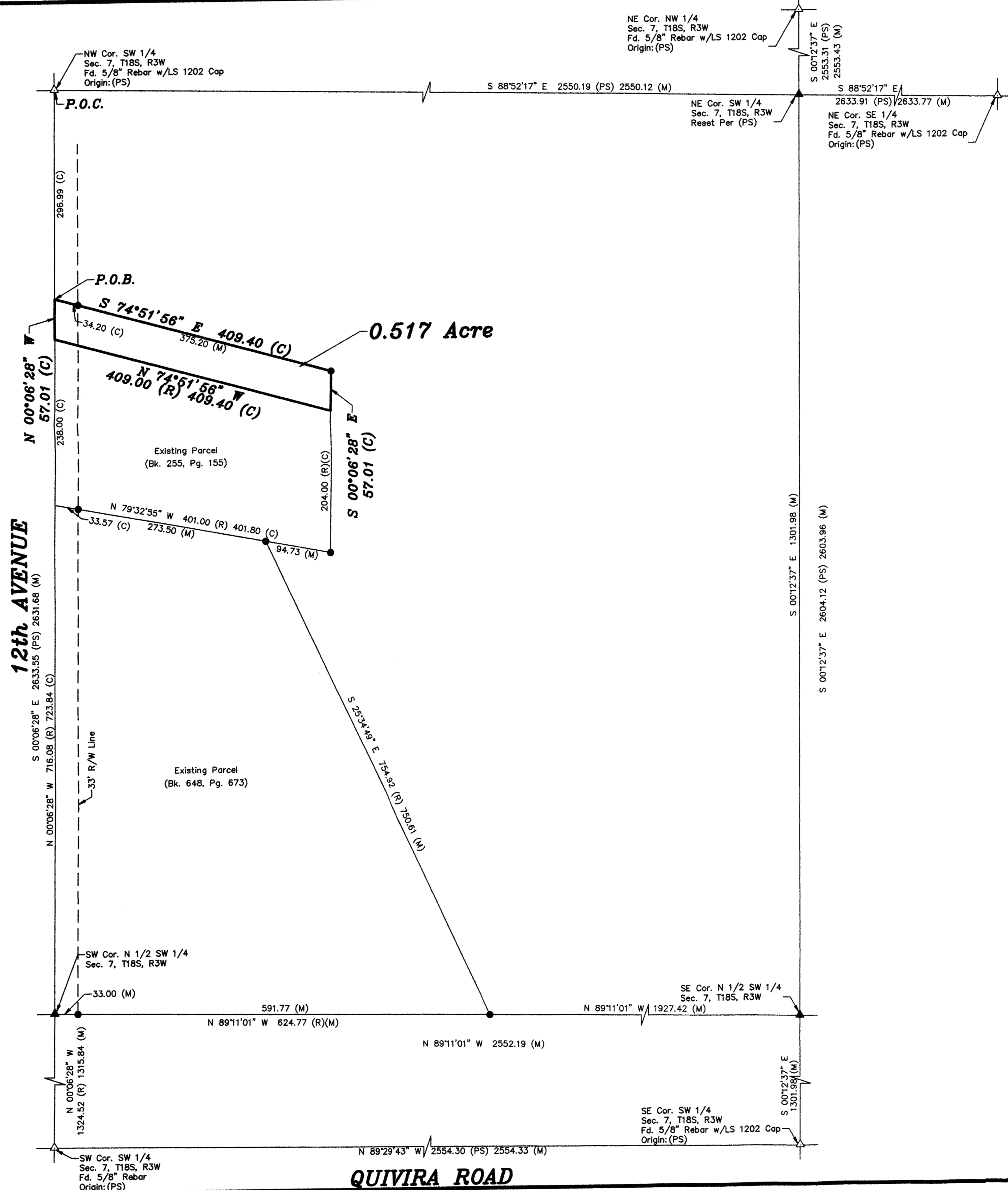

DESCRIPTION:
A portion of the North Half of the Southwest Quarter of Section 7, Township 18 South, Range 3 West of the 6th Principal Meridian, McPherson County, Kansas described as follows:

Commencing at the Northwest corner of said Southwest Quarter; thence on a NAD 83 Kansas South Zone bearing of South 00°06'28\"/>

Containing **0.517 Acre** and subject to a road right of way easement across the West 33.00 feet thereof, and any other easements or restrictions of record.

SURVEYOR'S CERTIFICATE:
I hereby certify this plat to be a true, correct and complete representation of the property described hereon, as surveyed under my supervision, this 2nd day of August, 2016



Prepared For: MALM FAMILY TRUST		Description: A PORTION OF THE N 1/2 SW 1/4 SECTION 7, T18S, R3W McPHERSON COUNTY, KANSAS	
Prepared By: GSS		Garber Surveying Service, P.A.	
HUTCHINSON (Main Office) 2908 North Plum St. 67502 Ph. 620-665-7032 Fax 620-663-7401			
McPHERSON (Branch Office) 115 East Marlin 67460 Ph. 620-241-4441 Fax 620-241-4458			
NEWTON (Branch Office) 511 North Poplar St. 67114 Ph. 316-283-5053 Fax 316-283-5073			
Drawn By: KLL	Scale: 1"=100'	Date of Field Work: July 29, 2016	Job No:
Checked By: NDS	Date: 08/02/2016	Sheet 1 of 1 Sheet(s)	G2016-445