CERTIFICATE OF SURVEY

A PORTION OF THE NW 1/4, SEC 7, T-18-S, R-2-W
MCPHERSON COUNTY, KANSAS

0 150 300 600

SCALE: 1" = 300'

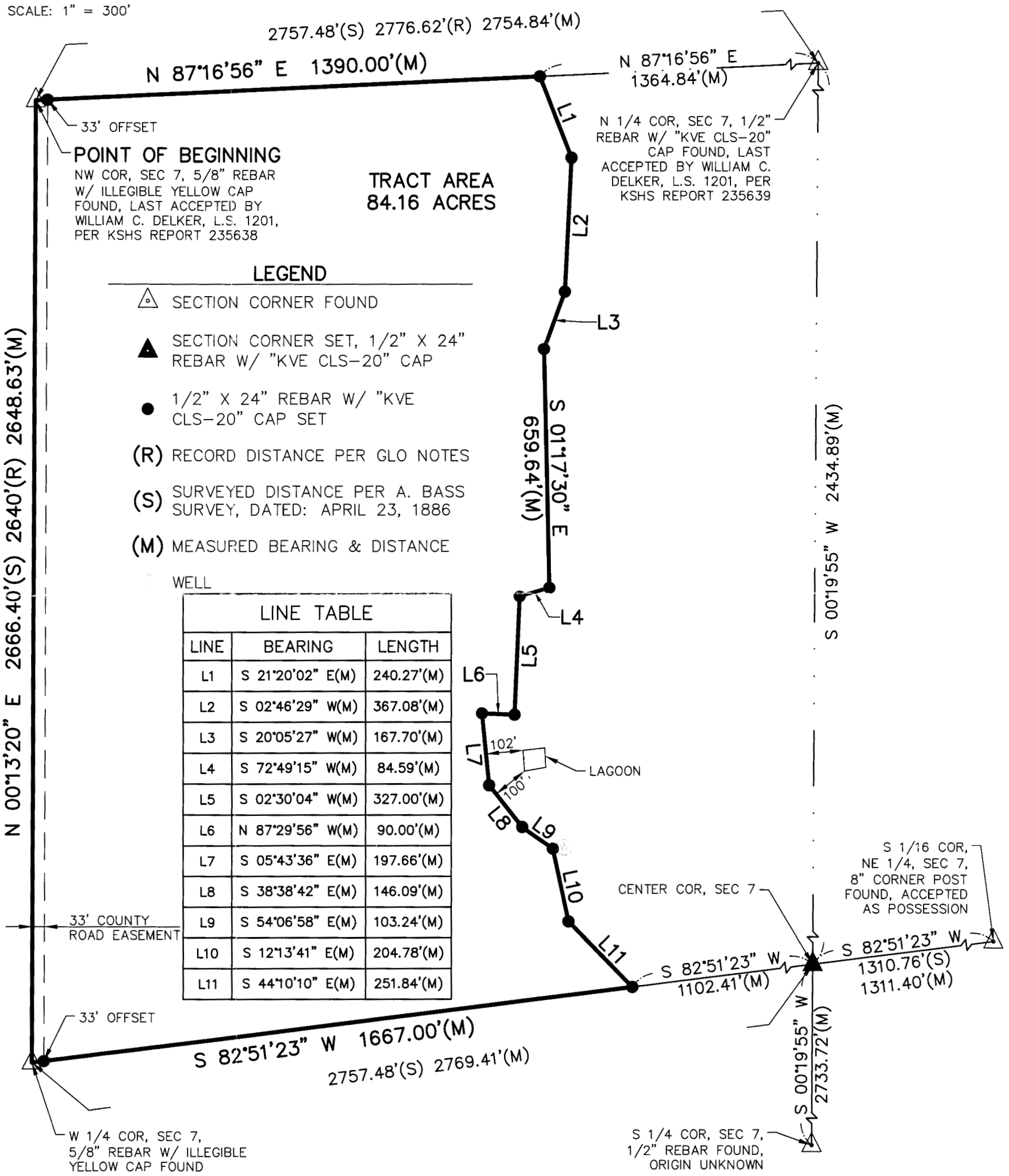

LINE TABLE		
LINE	BEARING	LENGTH
L1	S 21°20'02" E(M)	240.27'(M)
L2	S 02°46'29" W(M)	367.08'(M)
L3	S 20°05'27" W(M)	167.70'(M)
L4	S 72°49'15" W(M)	84.59'(M)
L5	S 02°30'04" W(M)	327.00'(M)
L6	N 87°29'56" W(M)	90.00'(M)
L7	S 05°43'36" E(M)	197.66'(M)
L8	S 38°38'42" E(M)	146.09'(M)
L9	S 54°06'58" E(M)	103.24'(M)
L10	S 12°13'41" E(M)	204.78'(M)
L11	S 44°10'10" E(M)	251.84'(M)

1	12/30/21	ADJUSTING PROPERTY LINE PER CLIENTS REQUEST	ZEK	JRL

JASON R. LOADER LICENSED 1462 KANSAS LAND SURVEYOR

JASON R. LOADER
1462
loaderj@kveng.com

742 DUVALL AVENUE
SALINA, KANSAS 67401
PH. (785) 823-3400 | FAX (785) 823-3411
sa@kveng.com | www.kveng.com
KAW VALLEY ENGINEERING

PROJECT NO. E21S3035
DRAWN BY TDA
CHECKED BY JRL
CFN 3035CS
SHEET 2 OF 2

PROJECT:
2308 18TH AVENUE
LINDSBORG, KANSAS 67456

PREPARED FOR:
DARIN PEARSON
2308 18TH AVENUE
LINDSBORG, KANSAS 67465

KAW VALLEY ENGINEERING, INC., IS AUTHORIZED TO OFFER SURVEYING SERVICES BY KANSAS STATE CERTIFICATE OF AUTHORIZATION NO. LS-20. EXPIRES 12/31/22

THIS DRAWING SHALL NOT BE UTILIZED BY ANY PERSON, FIRM, OR CORPORATION IN WHOLE OR IN PART WITHOUT THE SPECIFIC PERMISSION OF KAW VALLEY ENGINEERING, INC.