

CERTIFICATE OF SURVEY

FORGY — ALLEN
REGISTERED LAND SURVEYORS
431 N. 13th SALINA, KANSAS

DESCRIPTION: A tract of land located in the SW 1/4 of Section 7, Township 18 South, Range 2 West of the 6th Principal Meridian in McPherson County, Kansas, more particularly described as follows:

Beginning at the SW corner of said Section 7;
Thence North along the West line of said Section 7 on an assumed bearing of $N0^{\circ}00'00''E$ a distance of 1198.04 feet;
Thence $S78^{\circ}27'20''E$ a distance of 360.98 feet;
Thence $S6^{\circ}53'11''E$ a distance of 407.64 feet;
Thence $S1^{\circ}28'11''E$ a distance of 680.56 feet to a point on the South line of said Section 7;
Thence $S84^{\circ}27'20''W$ along the South line of said Section 7 a distance of 421.98 feet back to the point of beginning.

The above described tract of land contains 10.426 acres more or less and is subject to road right-of-way as shown.

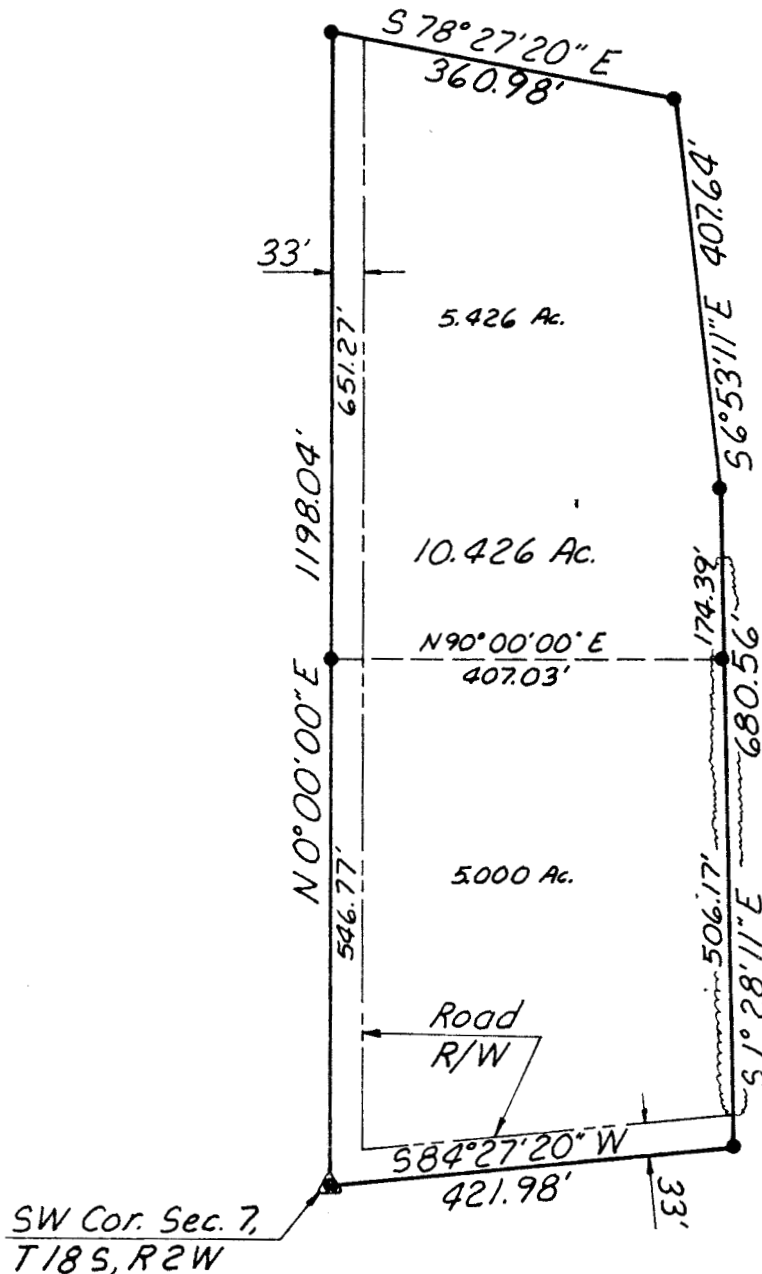

Scale: 1" = 200'

• = $\frac{5}{8}$ " ϕ Rebar Set

ORDERED: *Malm Real Estate*

I HEREBY CERTIFY THAT THIS IS A TRUE AND
ACCURATE PLAT OF THE ABOVE DESCRIBED
PROPERTY.

MICROFILM

Salma L. Forgy
SURVEYOR

9-18-78
DATE