

**ENGINEERING, SURVEYING, PLANNING, & DEVELOPMENT**

106 E. 15TH AVE.  
HUTCHINSON, KS. 67501  
PHONE: 316-663-9513

NE 1/4, 8-21-5

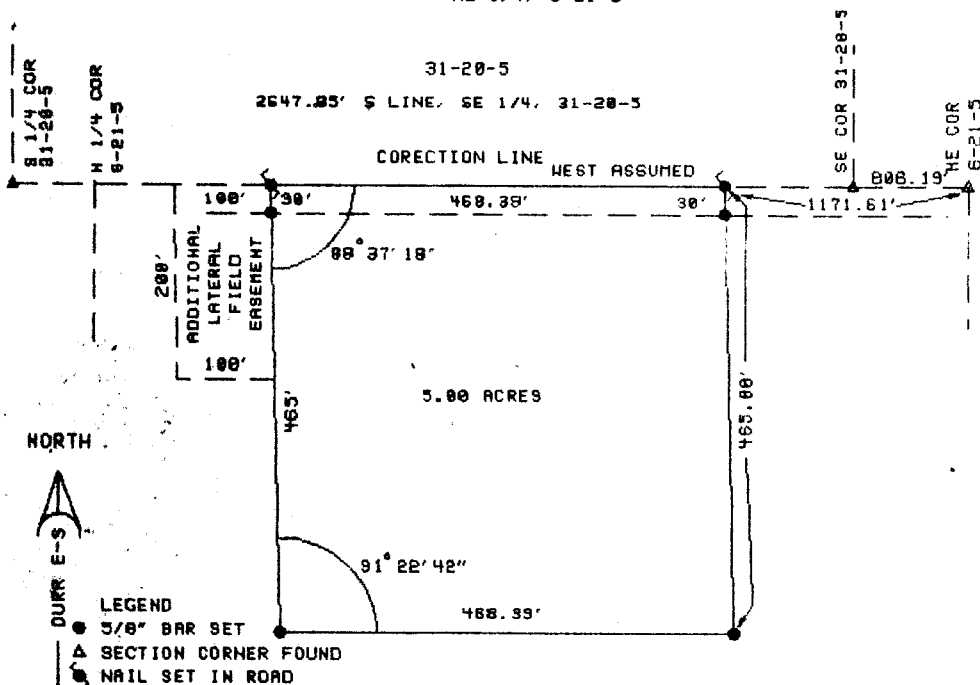

B-21-5

NOTE: NORTH 1/4 COR. 6-21-5 NOT FOUND. USED S. LINE OF 31-20-5 FOR LINE. NE COR OF 6-21-5 FOUND TO BE 4.35' NORTH OF LINE, CREATING A JOG.

I, DUNCAN W. DURR, DO HEREBY CERTIFY THE ABOVE SURVEY TO BE TRUE AND CORRECT AS SURVEYED BY ME THIS DATE HEREIN WRITTEN.

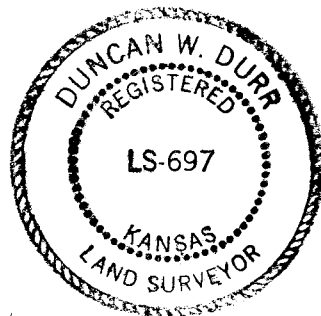

REVISID DESCRIPTION 10-28-82

REGISTERED LAND SURVEYOR

CLIENT: LEON RUMP

DESCRIPTION: BEGINNING 1171.61 FEET WEST OF THE NORTHEAST CORNER OF  
SECT ON 6, TOWNSHIP 21 SOUTH, RANGE 5 WEST OF THE 6TH PM. McPHERSON COUNTY  
KANSAS; THENCE CONTINUING WEST, A DISTANCE OF 468.39 FEET; THENCE A  
ANGLE RIGHT, SOUTHERLY, OF 88°37'18", A DISTANCE OF 465.00 FEET; THENCE  
EAST, A DISTANCE OF 468.39 FEET; THENCE AN ANGLE OF 88°37'18", NORTHERLY,  
A DISTANCE OF 465.00 FEET TO THE POINT OF BEGINNING. TRACT CONTAINS 5.00  
ACRES.

ALSO:

AN EASEMENT FOR SEWER LATERAL FIELD BEGINNING 1640 FEET WEST OF THE NORTH-EAST CORNER OF SAID SECTION 6; THENCE CONTINUING WEST 100 FEET; THENCE AN ANGLE RIGHT, SOUTHERLY, OF  $88^{\circ}37'18''$ , A DISTANCE OF 200 FEET; THENCE EAST, A DISTANCE OF 100 FEET; THENCE AN ANGLE RIGHT, NORTHERLY, OF  $88^{\circ}37'18''$ , A DISTANCE OF 200 FEET TO THE POINT OF BEGINNING.

STATE: KANSAS COUNTY: McPHERSON PROJECT: 92-31 DATE: 10-13-92