



Garber Surveying Service, P.A.

2908 North Plum St. Hutchinson, Kansas 67502 511 North Poplar St. Newton, Kansas 67114 115 East Marlin McPherson, Kansas 67460
Phone 620 665-7032 • FAX 620 663-7401 Phone 316 283-5053 • FAX 316 283-5073 Phone 620 241-4441 • FAX 620 241-4458

Project No. G2015-109

SURVEY FOR: WISE AND REBER

DESCRIPTION:

A portion of the Northeast Quarter of Section 6, Township 21 South, Range 4 West of the 6th Principal Meridian, McPherson County, Kansas described as follows:

Beginning at the Northwest corner said Northeast Quarter; thence on a NAD 83 Kansas Zone 1502 bearing of North 89°16'30" East on the North line of said Northeast Quarter a distance of 485.62 feet to the point of beginning; thence continuing North 89°16'30" East on said North line a distance of 516.58 feet; thence South 00°43'30" East perpendicular to said North line a distance of 285.97 feet; thence South 89°16'30" West parallel with said North line a distance of 516.58 feet; thence North 00°43'30" West perpendicular to said North line a distance of 285.97 feet to the point of beginning.

Containing 3.391 Acres and subject to a road right of way easement across the North 33.00 feet thereof, and any other easements or restrictions of record.

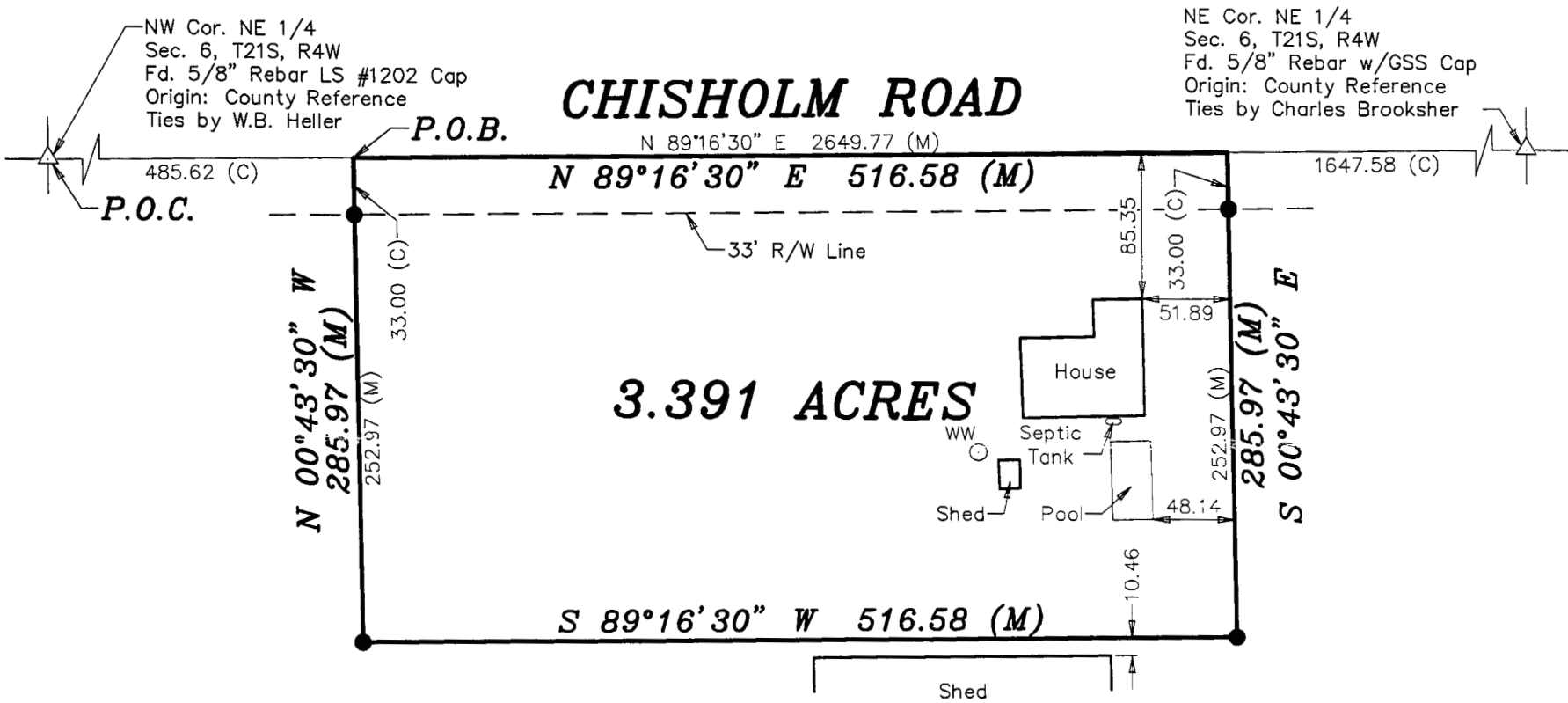

LEGEND

- △ - Sectional Monument Found
- - 5/8" x 24" Iron Rebar Set w/G.S.S. Cap
- WW - Water Well
- (C) - Calculated
- (M) - Measured
- P.O.B. - Point of Beginning
- P.O.C. - Point of Commencement



Scale: 1"=100'

BASIS OF BEARING = NAD 83 KANSAS ZONE 1502

DATE OF FIELD WORK: February 17, 2015

SURVEYOR'S CERTIFICATE:

I hereby certify this plat to be a true, correct and complete representation of the property described above as surveyed under my supervision.
Dated: March 3, 2015

Nicholas D. Schmidt, LS #1492
3/3/15