

Melanie L. Thrower, P.E., L.S.  
P.O. Box 662  
McPherson, KS 67460  
(620)241-0950 FAX 241-5086

Client: Richard Ediger Realty

△ Found Monument

- Set 5/8"x 24" Rebar with ID cap

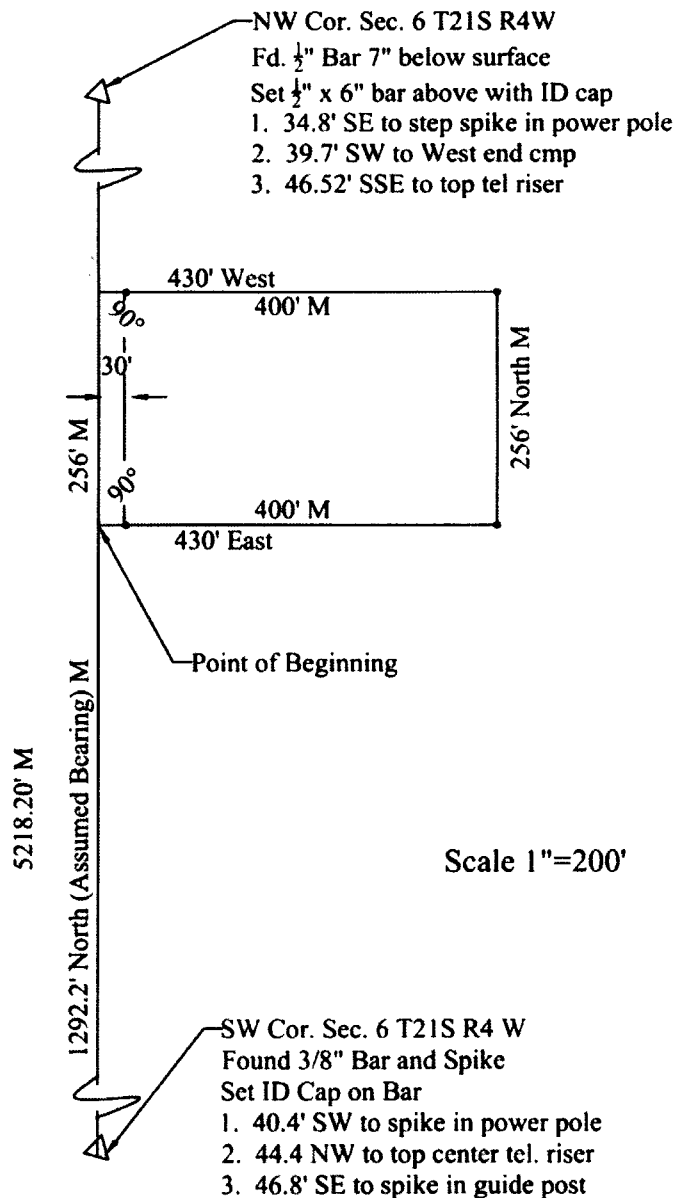
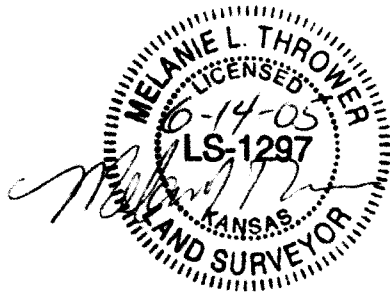

I hereby certify this plat to be true, correct and complete representation of the property described below and as surveyed under my direct supervision on June 14, 2005.

Commencing at the SW corner of the SW 1/4 Section 6, Township 21 South, Range 4 West of the 6th P.M. thence North along the West line of said SW 1/4 1292.20 feet to the point of beginning; thence East 430.00 feet; thence North 256.00 feet; thence West 430 feet to said West line SW 1/4; thence South 256.00 feet to the point of beginning containing 2.53 acres more or less, and less any easements of record, in McPherson County, Kansas. (No error)