

Melanie L. Thrower, P.E., L.S.
P.O. Box 662
McPherson, KS 67460
241-0950 FAX 241-5086

Client: LeRoy Heidebrecht
McPherson, KS
Boundary Survey
Additional Work May 5, 2004

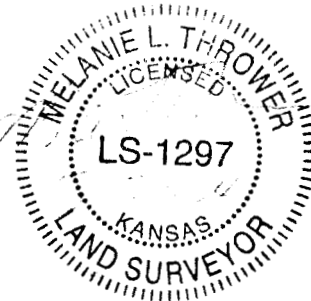
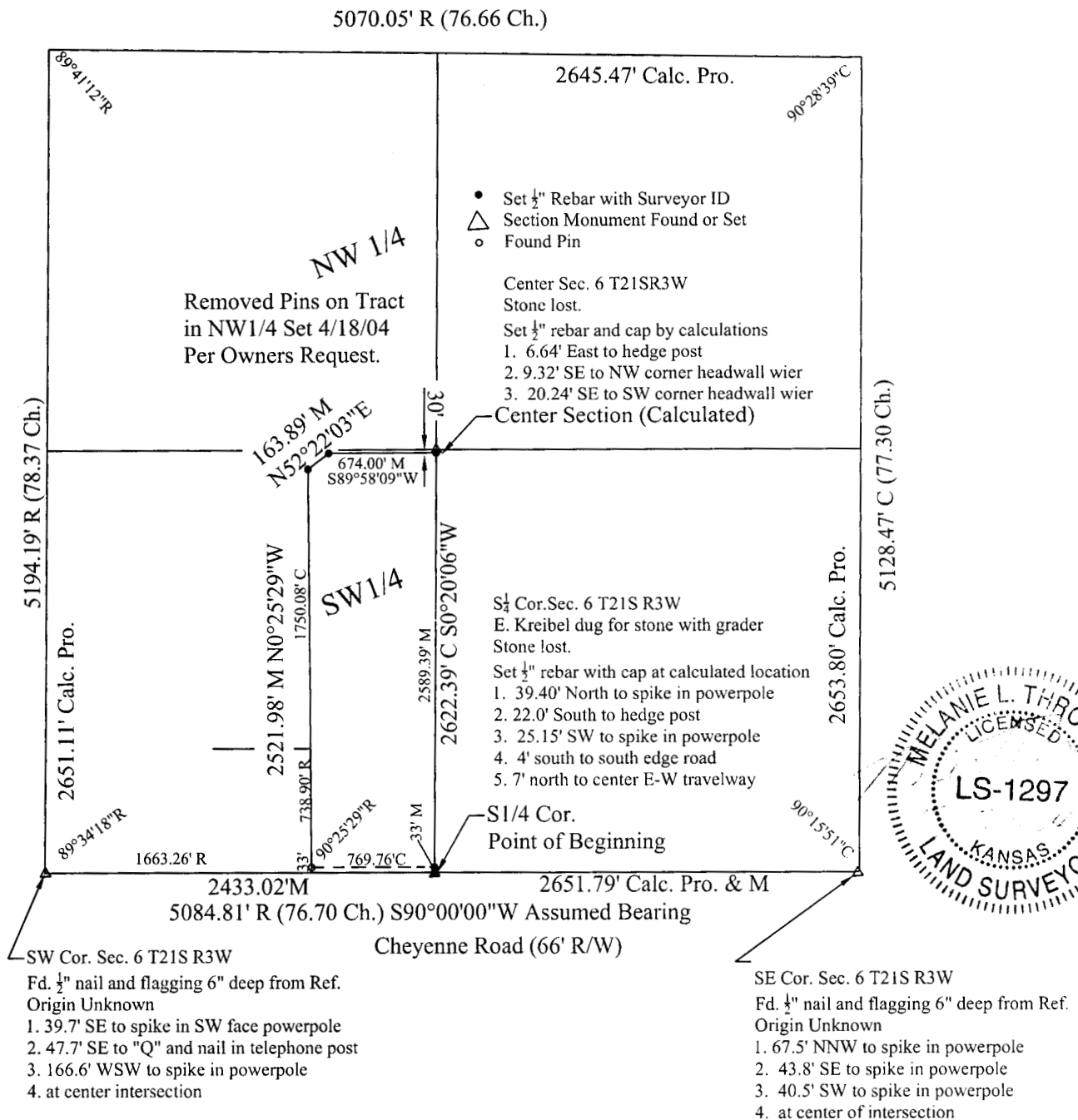
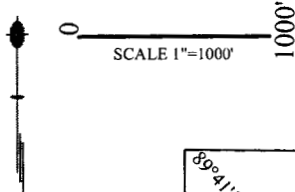

Part of the Southwest Quarter (SW 1/4) of Section 6, Township 21 South, Range 3 West of the 6th P.M. described as follows:
Beginning at the Southeast corner of said SW 1/4 Section 6, Thence along the south line of said Section 6 at an assumed bearing S90°00'00"W a distance of 769.76 feet;
Thence N0°25'29"W a distance of 2521.98 feet; Thence N52°22'03"E a distance of 163.89 feet; Thence N89°58'09"E a distance of 674.00 feet to the East line of said
SW 1/4; Thence along said East line S0°20'06"W a distance of 2622.39 feet to the point of beginning containing 47.23 acres more or less and including 33 feet of road right
of way easement along the south line thereof.

Melanie L. Thrower, Registered Land Surveyor in the State of Kansas, certifies that on April 18, 2004, and May 5, 2004 the above described survey was performed in the field. This sketch is a true representation of the survey. No title research was provided or performed. Sketch may or may not represent all easements of record. No warranty is intended to easements. Attached hereto is this surveyor's notes, legal description, survey coordinate's calculated, and closure calculation for this project.