

# DURR ENGINEERING,

ENGINEERING, SURVEYING, PLANNING, & DEVELOPMENT

525 HOWARD STREET  
HUTCHINSON, KS 67501  
PHONE: 316-663-9613

GRAPHIC SCALE

IN FEET

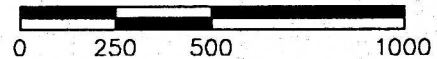

1" = 500'

W 1/4 COR  
SEC. 6,  
T 21 S,  
R 2 W.

CENTER  
SEC. 6,  
T 21 S,  
R 2 W.

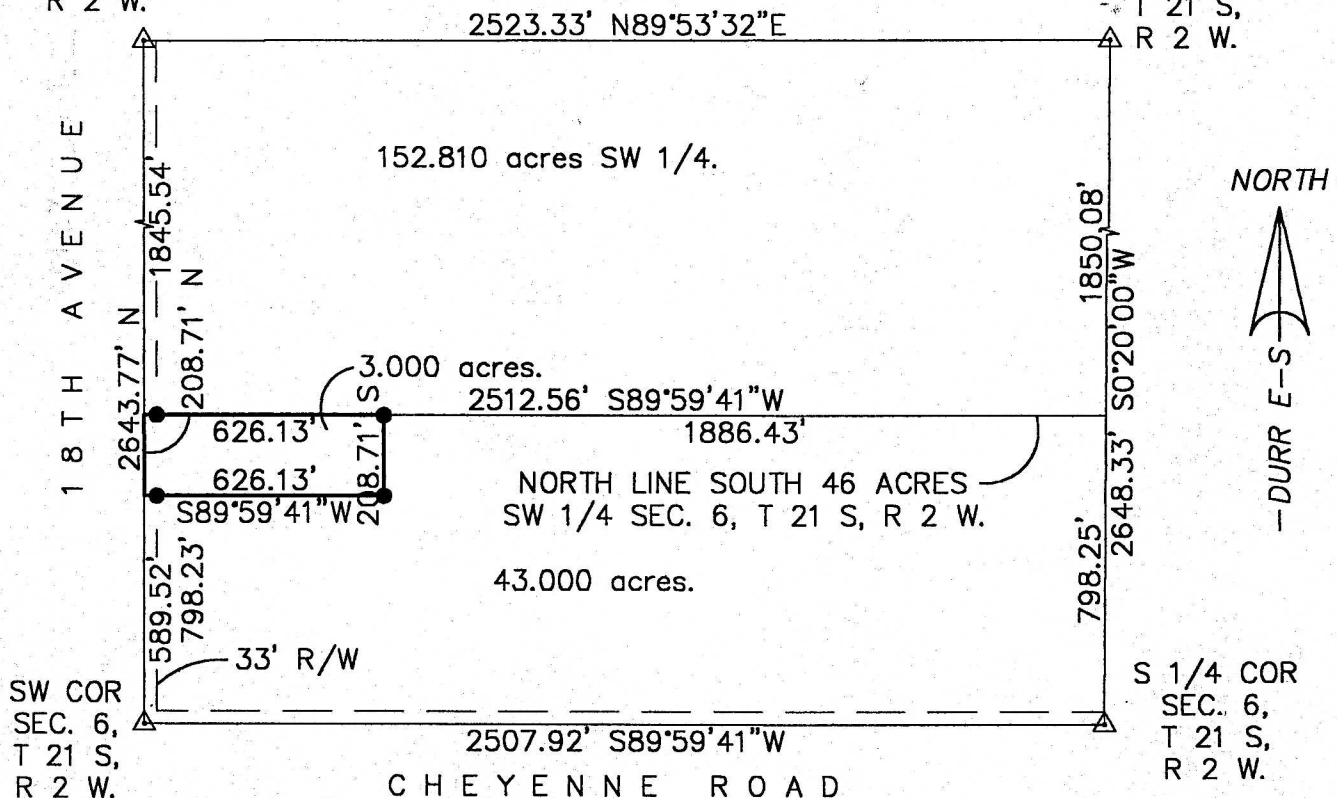

NORTH

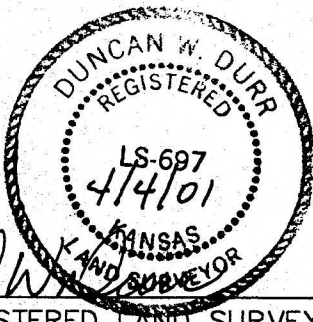
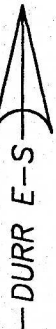

REGISTERED LAND SURVEYOR

## LEGEND

- △ SECTION CORNER FOUND
- PROPERTY CORNER SET

I, DUNCAN W. DURR, DO HEREBY CERTIFY THE  
HEREON SURVEY TO BE A TRUE AND ACCURATE  
REPRESENTATION OF THE CONDITIONS FOUND  
ON THE DATE HEREON WRITTEN.

CLIENT: KNOLL DRAWN: EL CADMEISTER PROJECT: 1031 SHEET: 1 OF: 1

A TRACT IN THE SOUTHWEST QUARTER OF SECTION 6, TOWNSHIP 21 SOUTH, RANGE 2 WEST OF THE SIXTH PRINCIPAL MERIDIAN, MORE PARTICULARLY DESCRIBED AS FOLLOWS:  
COMMENCING AT THE SOUTHWEST CORNER OF SAID SECTION 6, THENCE NORTH, A DISTANCE OF 589.52 FEET TO THE POINT OF BEGINNING; THENCE NORTH, A DISTANCE OF 208.71 FEET; THENCE N89°59'41"E PARALLEL TO THE SOUTH LINE OF SAID SOUTHWEST QUARTER, A DISTANCE OF 626.13 FEET; THENCE SOUTH, A DISTANCE OF 208.71 FEET; THENCE S89°59'41"W, A DISTANCE OF 626.13 FEET TO THE POINT OF BEGINNING; TRACT CONTAINS 3.000 ACRES, EXCEPT THE WEST 33 FEET FOR ROAD RIGHT-OF-WAY AND ANY OTHER EASEMENTS OF RECORD, ALL IN MCPHERSON COUNTY, KANSAS.

STATE: KANSAS COUNTY: MCPHERSON SEC: 6 TWP: 21 S R: 2 W DATE: 4/4/2001