

# DURR ENGINEERING,

ENGINEERING, SURVEYING, PLANNING, & DEVELOPMENT

525 HOWARD STREET  
HUTCHINSON, KS 67501  
PHONE: 316-663-9613

GRAPHIC SCALE

IN FEET



1" = 100'

NORTH



DURR E-S

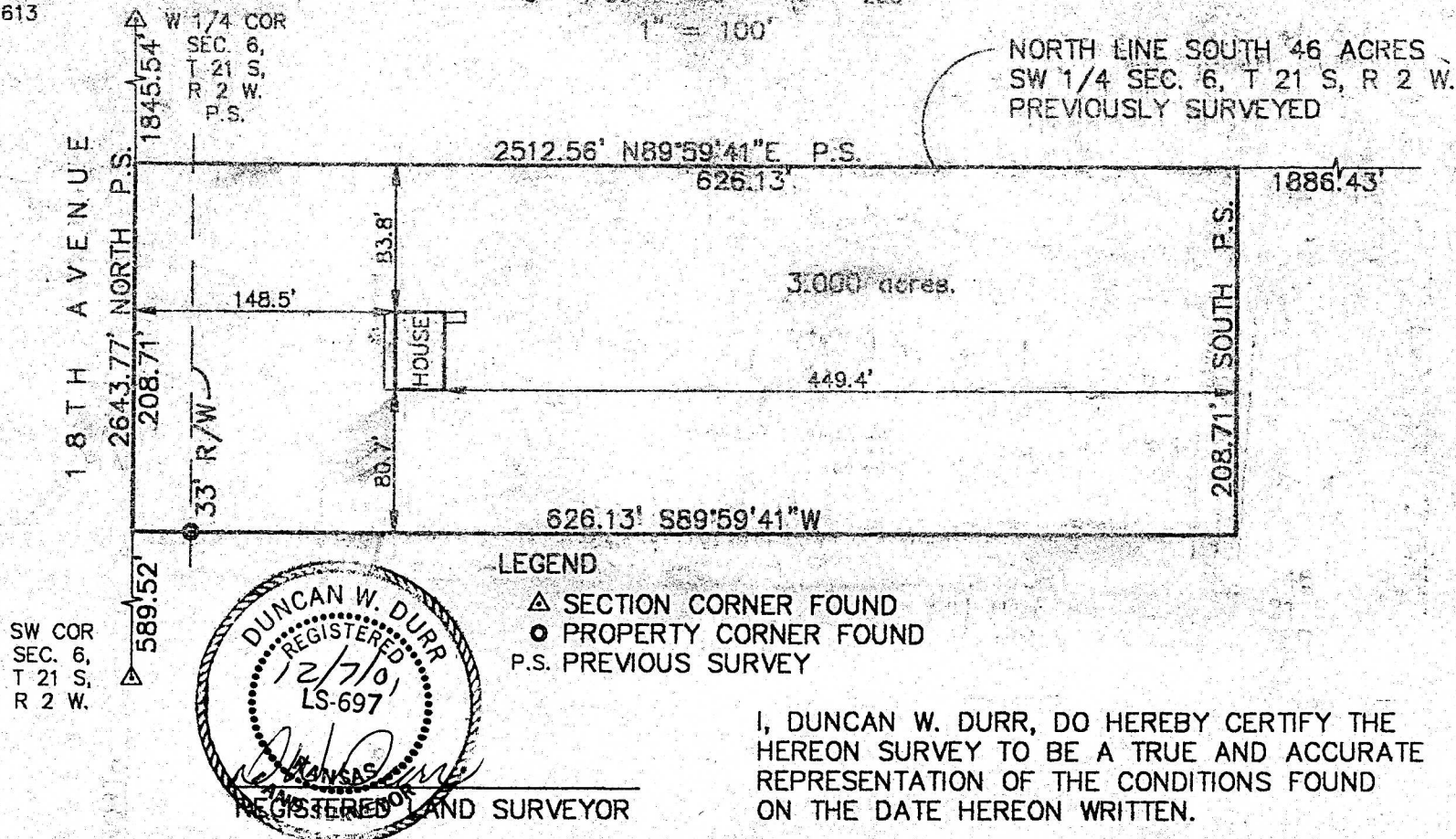

CLIENT: PATSY KNOLL

DRAWN: EL CADMEISTER

PROJECT: 1119

SHEET: 1 OF: 1

A TRACT IN THE SOUTHWEST QUARTER OF SECTION 6, TOWNSHIP 21 SOUTH, RANGE 2 WEST OF THE SIXTH PRINCIPAL MERIDIAN, MORE PARTICULARLY DESCRIBED AS FOLLOWS:  
COMMENCING AT THE SOUTHWEST CORNER OF SAID SECTION 6, THENCE NORTH, A DISTANCE OF 589.52 FEET TO THE POINT OF BEGINNING; THENCE NORTH, A DISTANCE OF 208.71 FEET; THENCE N89°59'41"E PARALLEL TO THE SOUTH LINE OF SAID SOUTHWEST QUARTER, A DISTANCE OF 626.13 FEET; THENCE SOUTH, A DISTANCE OF 208.71 FEET; THENCE S89°59'41"W, A DISTANCE OF 626.13 FEET TO THE POINT OF BEGINNING; TRACT CONTAINS 3.000 ACRES, EXCEPT THE WEST 33 FEET FOR ROAD RIGHT-OF-WAY AND ANY OTHER EASEMENTS OF RECORD, ALL IN MCPHERSON COUNTY, KANSAS.

STATE: KANSAS

COUNTY: MCPHERSON

SEC: 6 TWP: 21 S R: 2 W

DATE: 12/6/2001