

TRACT IN SE 1/4 SEC 6-T21S-R2W

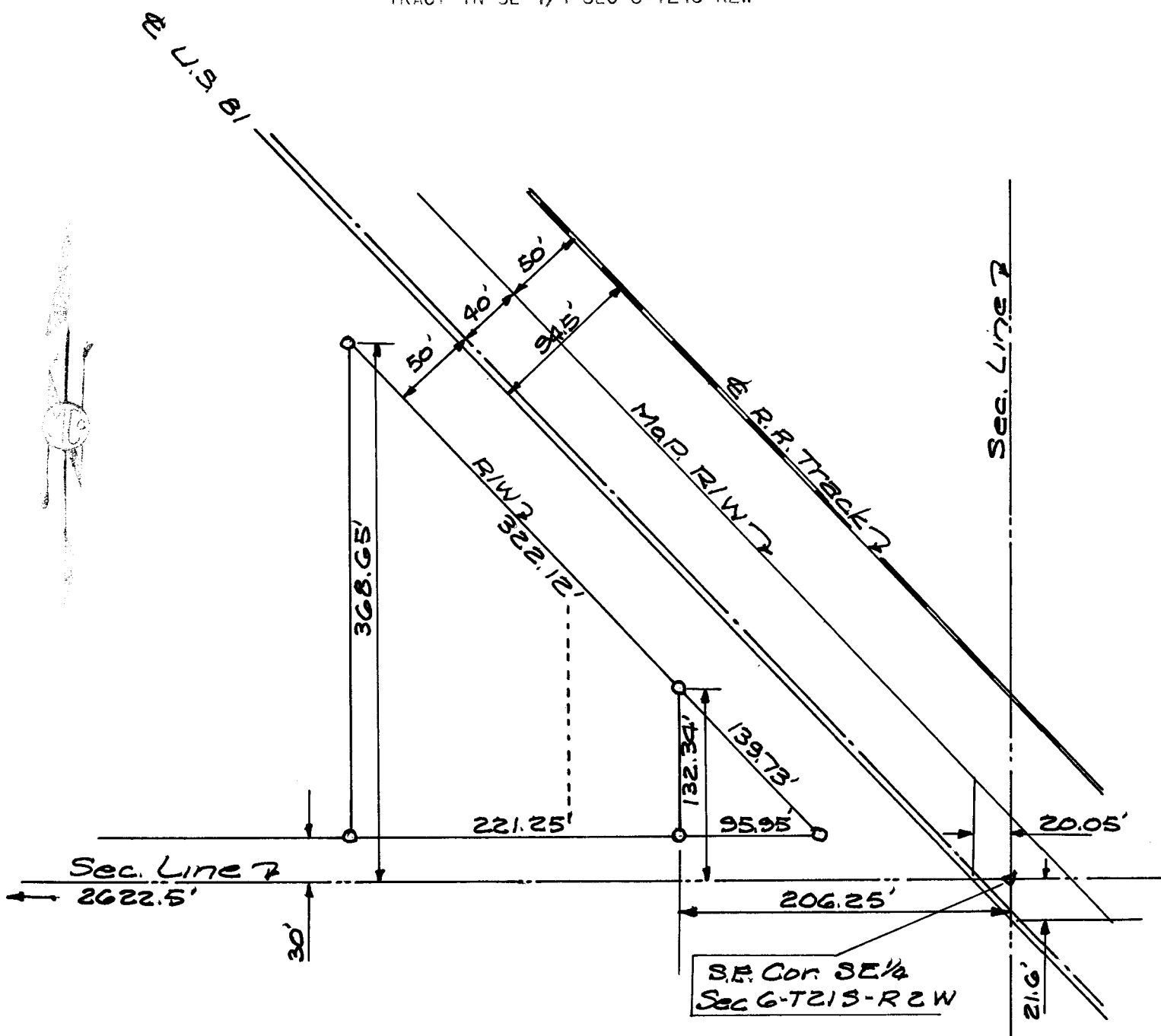

STATE OF KANSAS SS
COUNTY OF McPHERSON

I, FRANCIS D WAGNER, A REGISTERED PROFESSIONAL ENGINEER OF KANSAS DO
HEREBY CERTIFY THAT I DID ON THE 16TH DAY OF JUNE 1959, A SURVEY OF A TRACT
OF LAND IN THE SE 1/4 SEC 6-T21S-R2W OF THE 6TH PM AND DESCRIBED AS FOLLOWS:

BEGINNING AT A POINT 206.25 FEET WEST OF THE SE CORNER OF THE SE 1/4
SEC 6-T21S-R2W; THENCE WEST 221.25 FEET; THENCE NORTH 368.65 FEET TO THE
SOUTHERLY RIGHT-OF-WAY LINE OF PRESENT US 81 HIGHWAY; THENCE IN A SOUTHEASTERLY
DIRECTION 322.12 FEET TO A POINT 206.25 FEET WEST AND 132.34 FEET NORTH OF
SAID SE CORNER; THENCE SOUTH 132.34 FEET TO THE SECTION LINE AND THE POINT OF
BEGINNING. I ALSO CERTIFY THAT THE ACCOMPANYING PLAT IS A TRUE EXHIBIT OF
SAID SURVEY.

JUNE 23RD, 1959

Francis D Wagner
FRANCIS D WAGNER
REGISTERED PROFESSIONAL ENGINEER

