

A SURVEY OF A TRACT OF LAND IN THE  
NE 1/4 SECTION 6, T20S, R5W  
MC PHERSON COUNTY, KANSAS

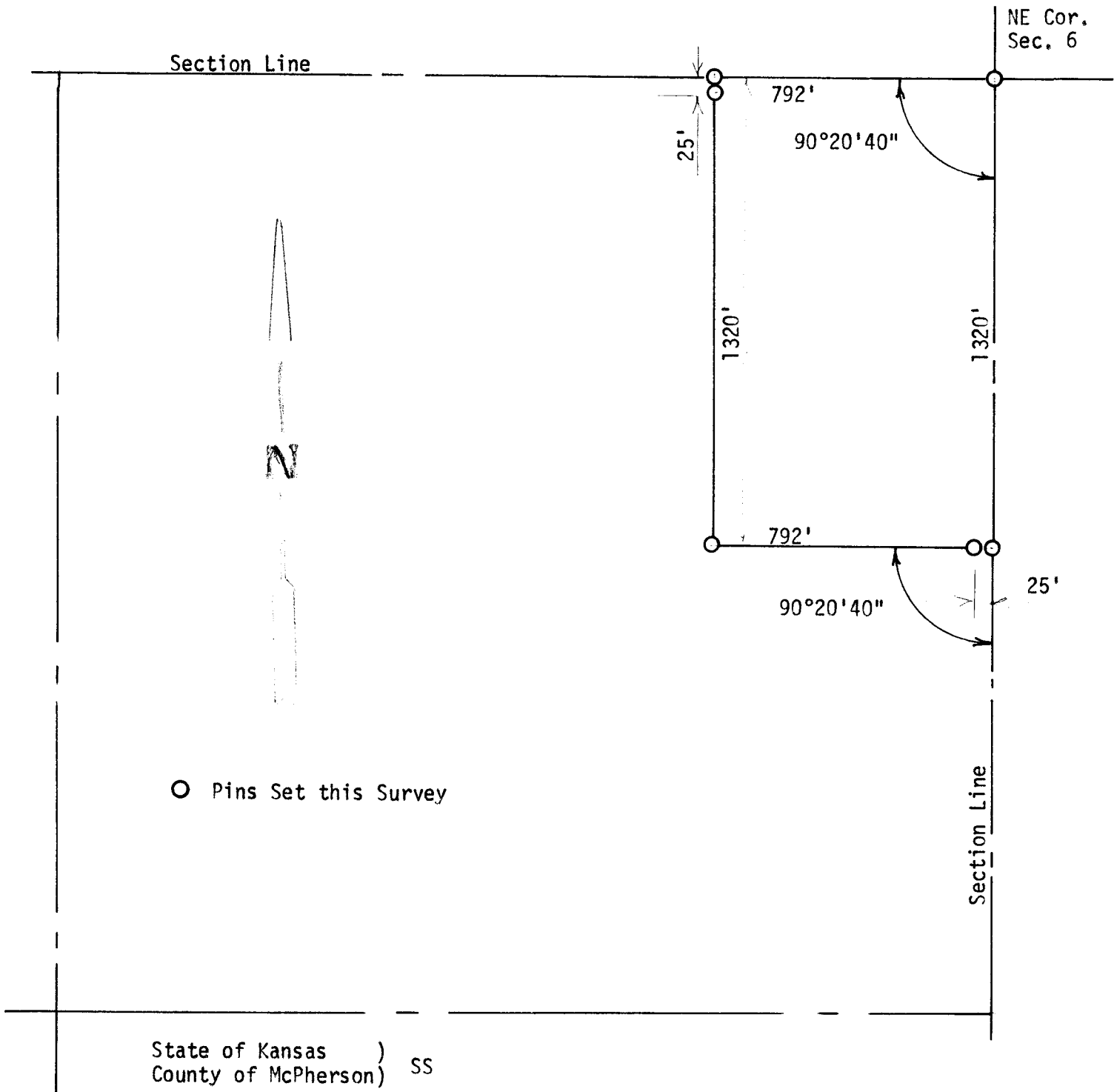

I, F. R. Rankin, County Engineer of McPherson County, Kansas, do hereby certify that under my supervision a survey was made of a tract of land in the NE 1/4, Section 6, T20S, R5W of the 6th P.M. and described as follows:

Beginning at the NE corner of said NE 1/4 Section 26, T20S, R5W; thence South 1320 feet; thence West 792 feet parallel with the North Section Line; thence North 1320 feet parallel with Section Line; thence East 792 feet to place of beginning. Said tract contains 24 acres more or less and that the accompanying plat is a true exhibit of said survey as far as it is known to me.

Survey called for by Verlyn Nelson

Signed on this 4 day of September, 1973

F. R. Rankin, P. E.  
Administrator of P.W. & County Engineer  
McPherson County, Kansas

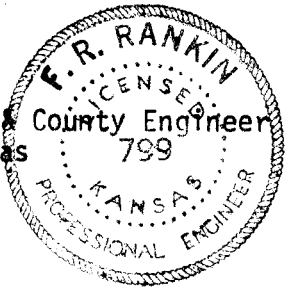

MICROFILM