

Survey For: Phillip Swanson

DESCRIPTION: Commencing at the Southeast corner of the Southeast-quarter of Section 6, Township 20 South, Range 4 West of the Sixth Principal Meridian; thence West along the South line of said SE $\frac{1}{4}$ 924.00 ft. to a point of beginning; thence continuing West without deflection along the South line of said SE $\frac{1}{4}$ 1267.20 ft.; thence with a deflection angle of 90°00'00" right-North 1227.60 ft.; thence with a deflection angle of 90°00'00" right-East parallel with the South line of said SE $\frac{1}{4}$ 924.00 ft.; thence with a deflection angle of 90°00'00" right-South 792.00 ft.; thence with a deflection angle of 90°00'00" left-East parallel with the South line of said SE $\frac{1}{4}$ 343.20 ft.; thence with a deflection angle of 90°00'00" right-South 435.60 ft. to the point of beginning containing 29.47 acres in McPherson County, Kansas subject to a road right-of-way easement across the South 33.00 ft. thereof and any other easements of record.

LEGEND

- △ - Section Subdivision Corner Found
- ▲ - Section Subdivision Corner Set
- - 5/8" X 24" Rebar with plastic cap set

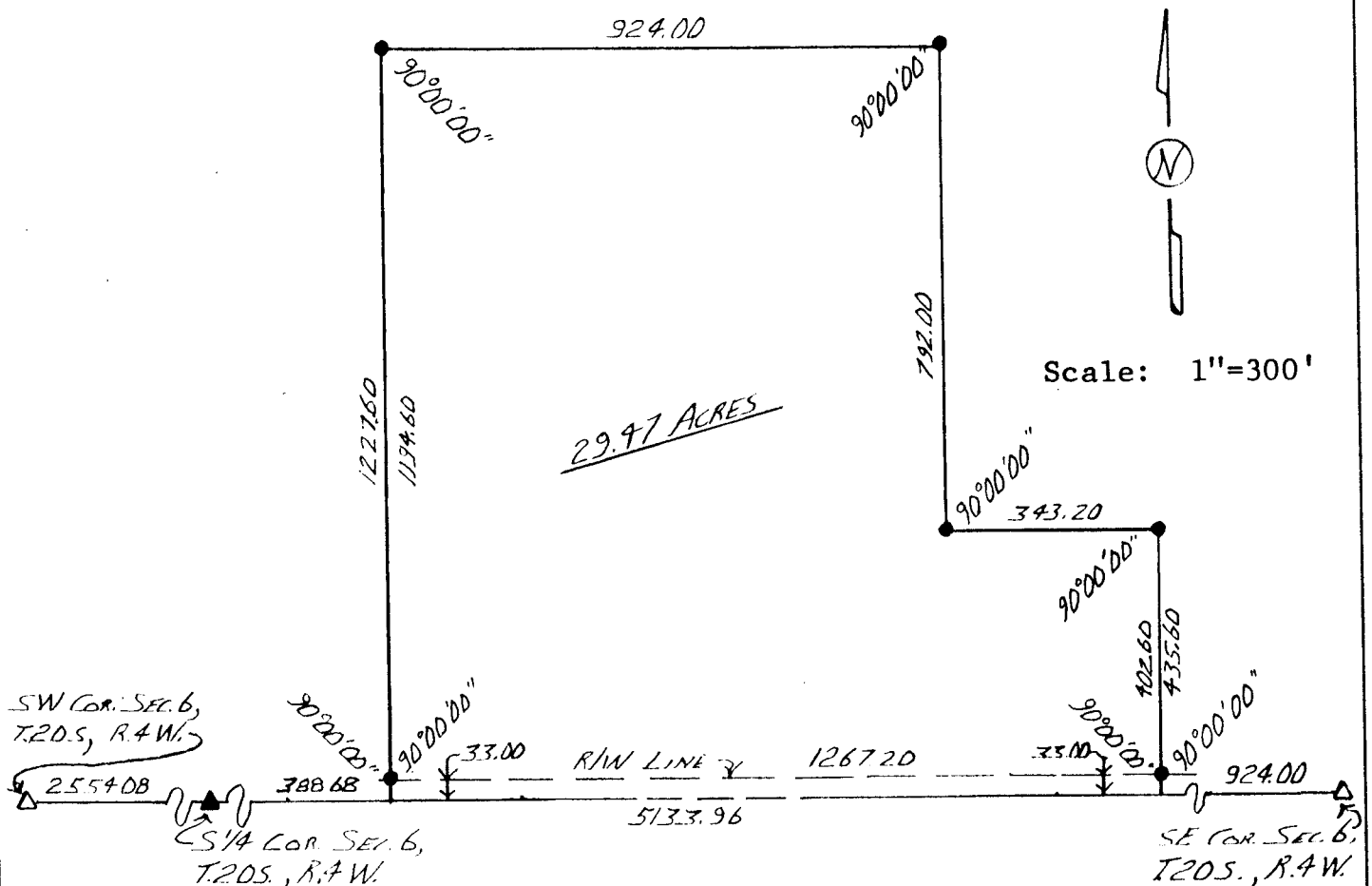

I hereby certify this plat to be a true, correct, and complete representation of the property described above, as surveyed under my supervision, this 27th day of April, 1984.

Daniel E. Garber
 Daniel E. Garber, RLS

