

A SURVEY IN THE SE¹/₄ SECTION
6, T20S, R3W

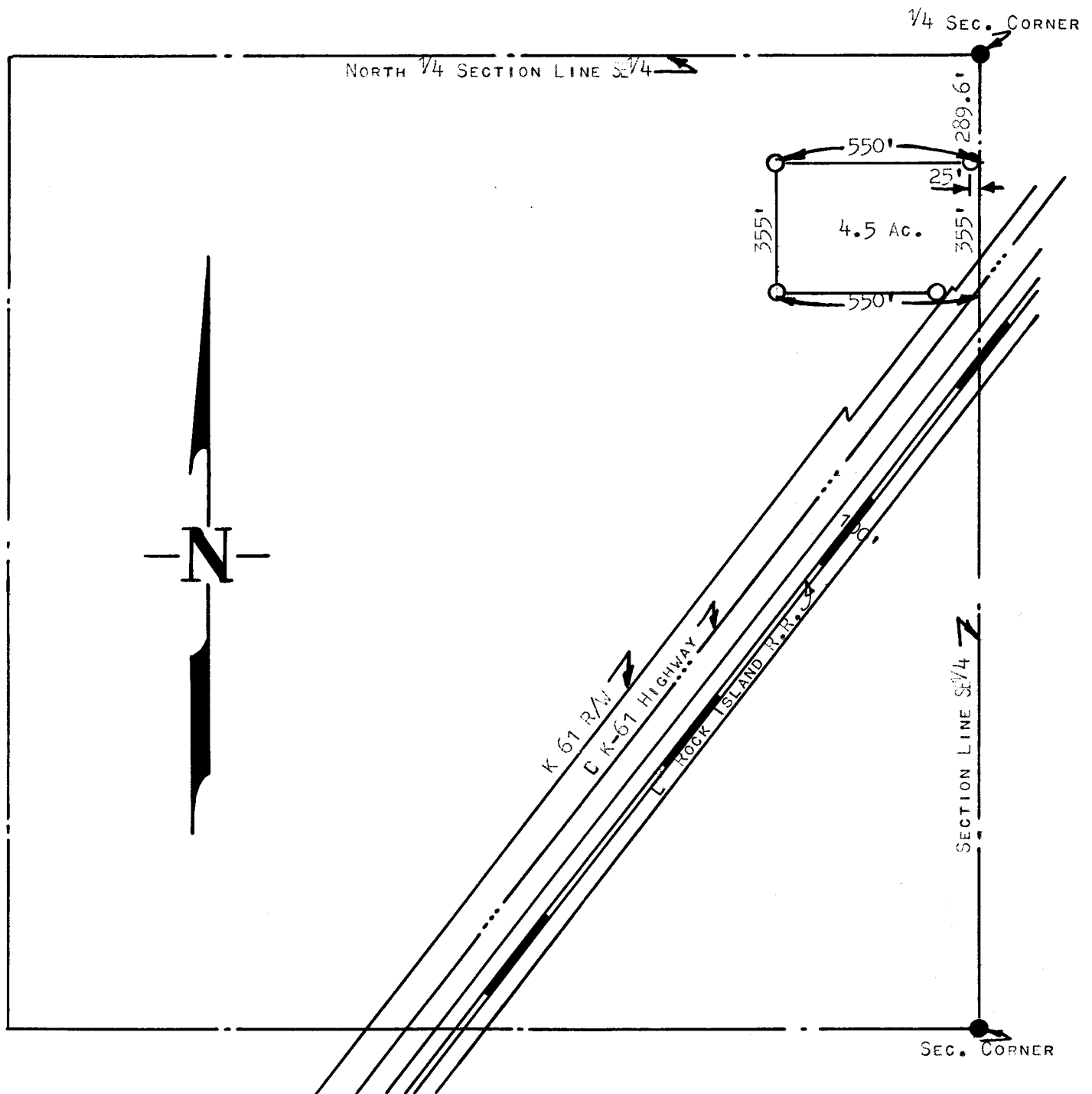

- PINS FOUND THIS SURVEY
- 1" PINS PLACED THIS SURVEY

STATE OF KANSAS) SS
COUNTY OF McPHERSON)

I, FRANCIS D. WAGNER, COUNTY ENGINEER OF McPHERSON COUNTY, KANSAS DO HEREBY CERTIFY THAT I DID ON THE 14TH DAY OF APRIL 1959 A SURVEY OF A TRACT OF LAND IN THE SE¹/₄ OF SECTION 6, T20S, R3W OF THE 6TH P.M. AND DESCRIBED AS FOLLOWS:

BEGINNING AT A POINT 289.6' FEET SOUTH OF THE QUARTER CORNER TO SECTIONS 5 AND 6, T20S, R3W, THENCE WEST PARALLEL TO THE NORTH QUARTER SECTION LINE 550' FEET, THENCE SOUTH 355' FEET, THENCE EAST 550' FEET TO THE EAST LINE OF SAID SE¹/₄, THENCE NORTH 355' FEET TO THE PLACE OF BEGINNING, SAID TRACT OF LAND CONTAINS 4.5 ACRES MORE OR LESS, EXCEPTING THAT PORTION NOW USED FOR HIGHWAY PURPOSES,

AND THAT THE ACCOMPANYING PLAT IS A TRUE EXHIBIT OF SAID SURVEY.

MICROFILM

APRIL 15, 1959

FRANCIS D. WAGNER
COUNTY ENGINEER
McPHERSON COUNTY