

A SURVEY OF A TRACT OF LAND IN THE NE1/4
SECTION 6, T20S R1W, MCPHERSON COUNTY, KANSAS

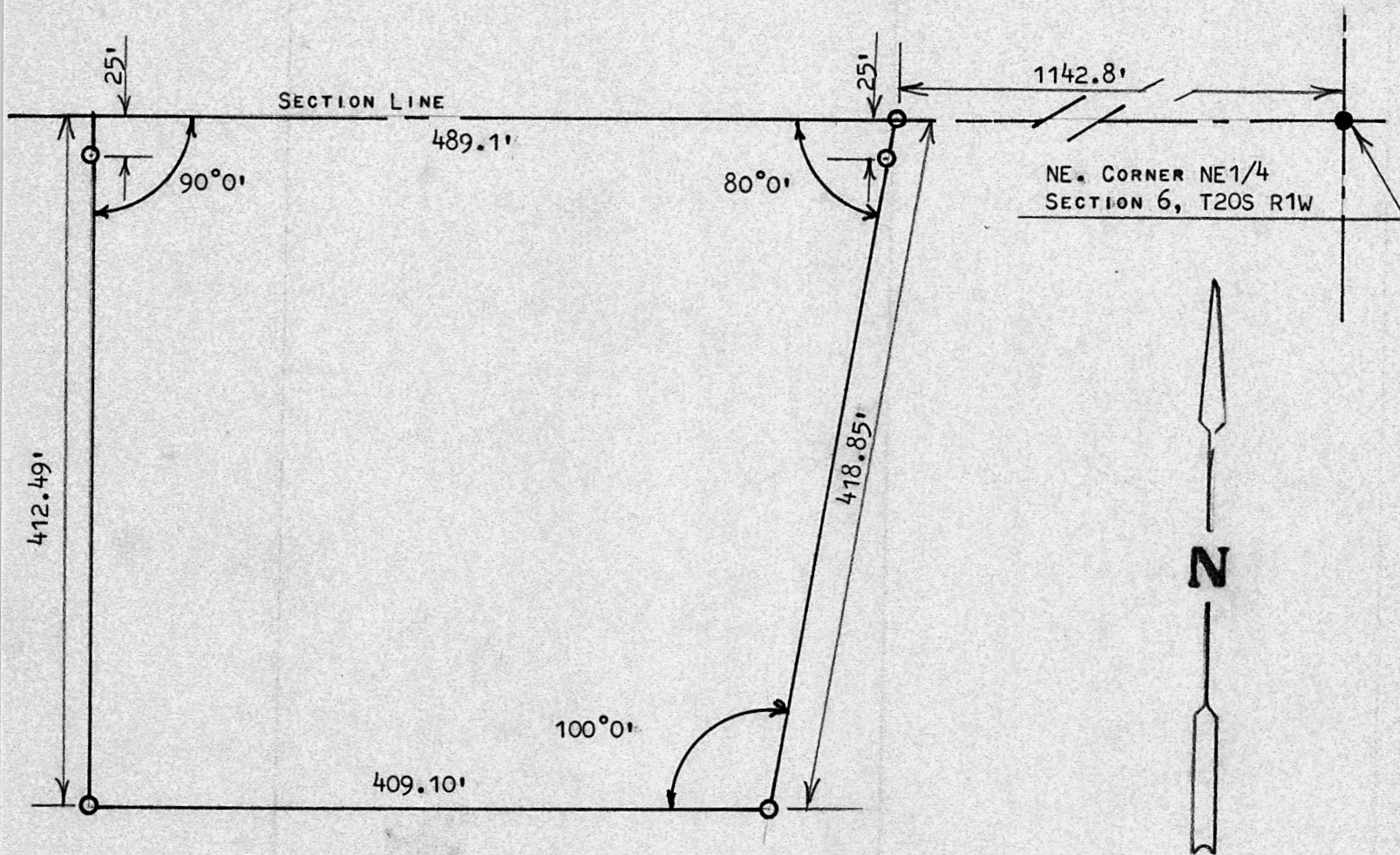

- PIN FOUND THIS SURVEY
- PINS SET THIS SURVEY

STATE OF KANSAS)
MCPHERSON COUNTY) SS

I, FRANCIS RANKIN, PROFESSIONAL ENGINEER OF THE STATE OF KANSAS DO HEREBY CERTIFY THAT UNDER MY SUPERVISION A SURVEY WAS MADE OF A TRACT OF LAND IN THE NE1/4, SECTION 6 T20S R1W OF THE 6TH P.M. AND DESCRIBED AS FOLLOWS;
BEGINNING 1142.8 FEET WEST OF THE NE CORNER OF SAID NE1/4, SECTION 6, T20S R1W; THENCE ON WEST ON SECTION LINE 489.1 FEET; THENCE RIGHT ANGLE SOUTH 412.49 FEET; THENCE EAST PARALLEL WITH SECTION LINE 409.10 FEET; THENCE NORTHERLY OF A INTERIOR ANGLE OF 100°0' A DISTANCE OF 418.85 FEET AND TO THE PLACE OF BEGINNING, SAID TRACT OF LAND CONTAINS 4.2 ACRES MORE OR LESS, AND THAT THE ABOVE PLAT IS A TRUE EXHIBIT OF SAID SURVEY AS FAR AS IT IS KNOWN TO ME.

SURVEY CALLED FOR BY DAROLD WEDEL

SIGNED THIS 1 DAY OF MAY, 1972

Francis Rankin
FRANCIS RANKIN
PROFESSIONAL ENGINEER
MCPHERSON, KANSAS

