

SURVEY TRACT OF LAND IN THE
SE 1/4, SECTION 6, T20S R1W
MC PHERSON, COUNTY
KANSAS

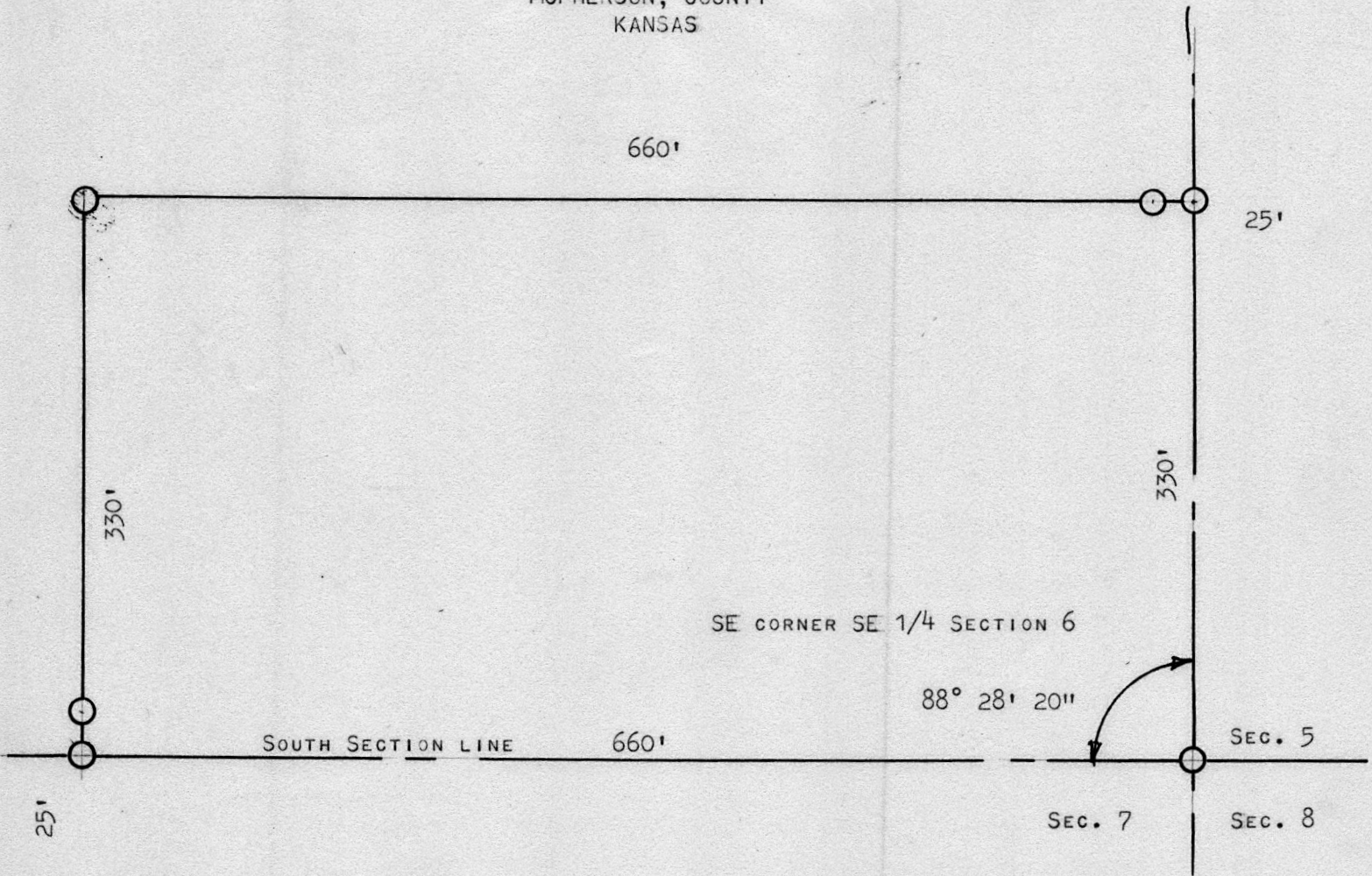

○ PINS SET THIS SURVEY

STATE OF KANSAS)
COUNTY OF MCPHERSON) SS

I, FRANCIS RANKIN, PROFESSIONAL ENGINEER OF THE STATE OF KANSAS,
DO HEREBY CERTIFY THAT UNDER MY SUPERVISION A SURVEY WAS MADE
IN THE SE 1/4, SECTION 6, T20S R1W, OF THE 6TH PM. AND DESCRIBED
AS FOLLOWS;
BEGINNING AT THE SE CORNER OF SAID SE 1/4, SECTION 6, T20S R1W ;
THENCE WEST ON SECTION LINE 660 FEET; THENCE NORTH PARALLEL WITH
EAST SECTION LINE 330 FEET; THENCE EAST TO SECTION LINE 660 FEET;
THENCE SOUTH ON SECTION LINE 330 FEET, TO PLACE OF BEGINNING, SAID
TRACT OF LAND CONTAINS 5.0 ACRES MORE OR LESS, AND THAT THE ACC-
OMPANYING PLAT IS A TRUE EXHIBIT OF SAID SURVEY AS FAR AS IT IS
KNOWN TO ME.

SURVEY CALLED FOR BY MILFORD J. PETERSON FOR A.L. PETERSON

SIGNED THIS 7 DAY OF MAY, 1967

Francis Rankin
FRANCIS RANKIN
PROFESSIONAL ENGINEER
MC PHERSON, KANSAS

