



Garber Surveying  
Service, P.A.

423 West 1st Ave. • Hutchinson, Kansas 67501  
Phone 316 665-7032 • FAX 316 663-7401

Project No. G2000-789

SURVEY FOR: MORTGAGE PLUS (Anderson)

DESCRIPTION: A portion of the Southwest Quarter of Section 6, Township 20 South, Range 2 West of the 6th Principal Meridian in McPherson County, Kansas described as follows:

Commencing at the Southwest corner of the Southwest Quarter of Section 6, Township 20 South, Range 2 West of the 6th Principal Meridian; thence with an assumed bearing of North 00°00'00" East along the West line of said Southwest Quarter 1,406.00 feet for the point of beginning; thence continuing North 00°00'00" East along the West line of said Southwest Quarter 412.50 feet; thence South 87°37'30" East 528.42 feet; thence South 00°00'00" East parallel with the West line of said Southwest Quarter 412.50 feet; thence North 87°37'30" West 528.42 feet to the point of beginning containing 5.000 Acres subject to a road right-of-way easement across the West 33.00 feet thereof and any other easements of record.

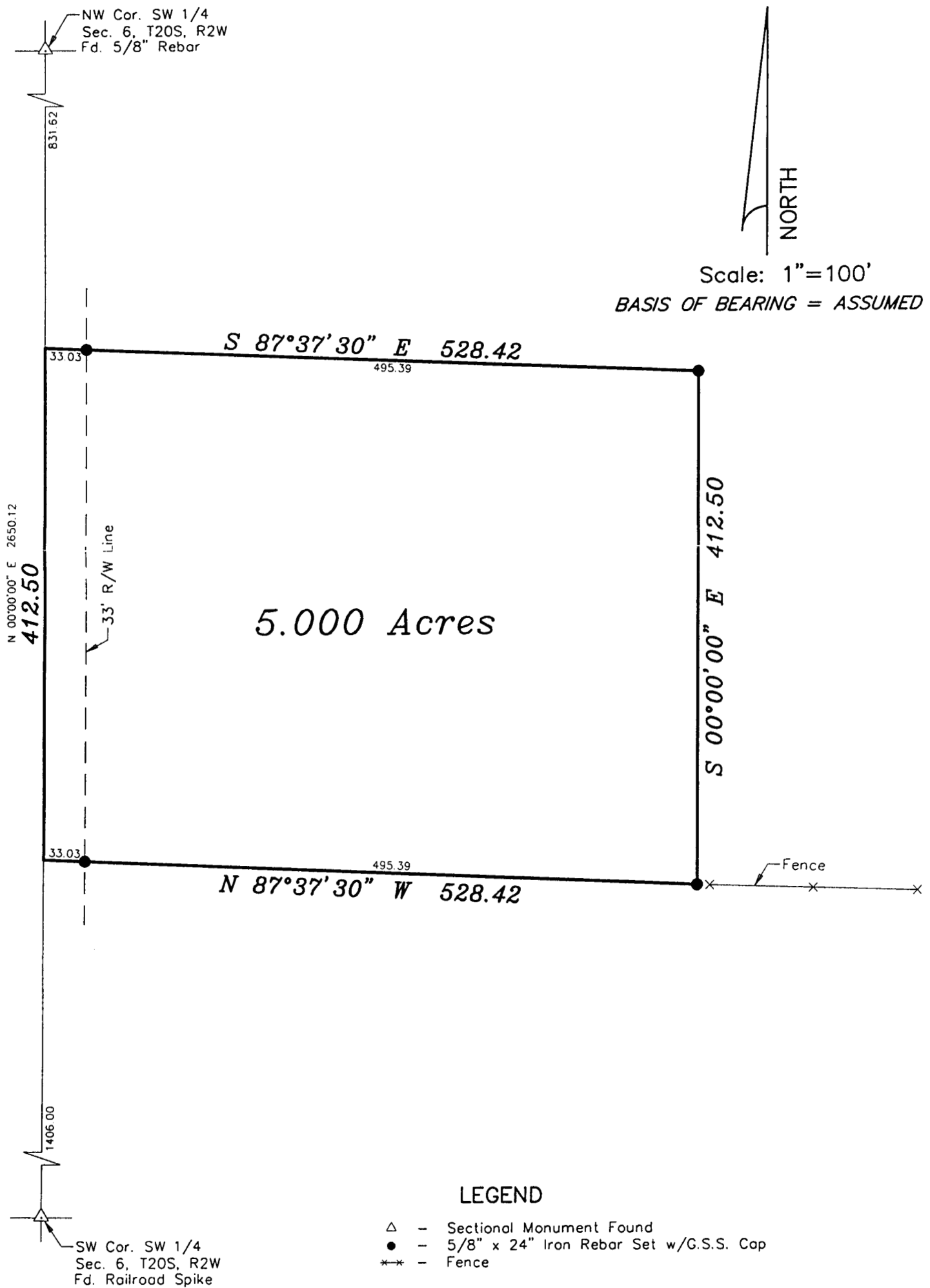

DATE OF FIELD WORK: November 3, 2000

SURVEYOR'S CERTIFICATE:

I hereby certify this plat to be a true, correct and complete representation of the property described above and the buildings and improvements located thereon and that there are no encroachments either way across property lines except as shown, as surveyed under my supervision.

Dated: November 7, 2000

