

A SURVEY OF THE N1/2, SW1/4  
SECTION 6, T20S-R1W

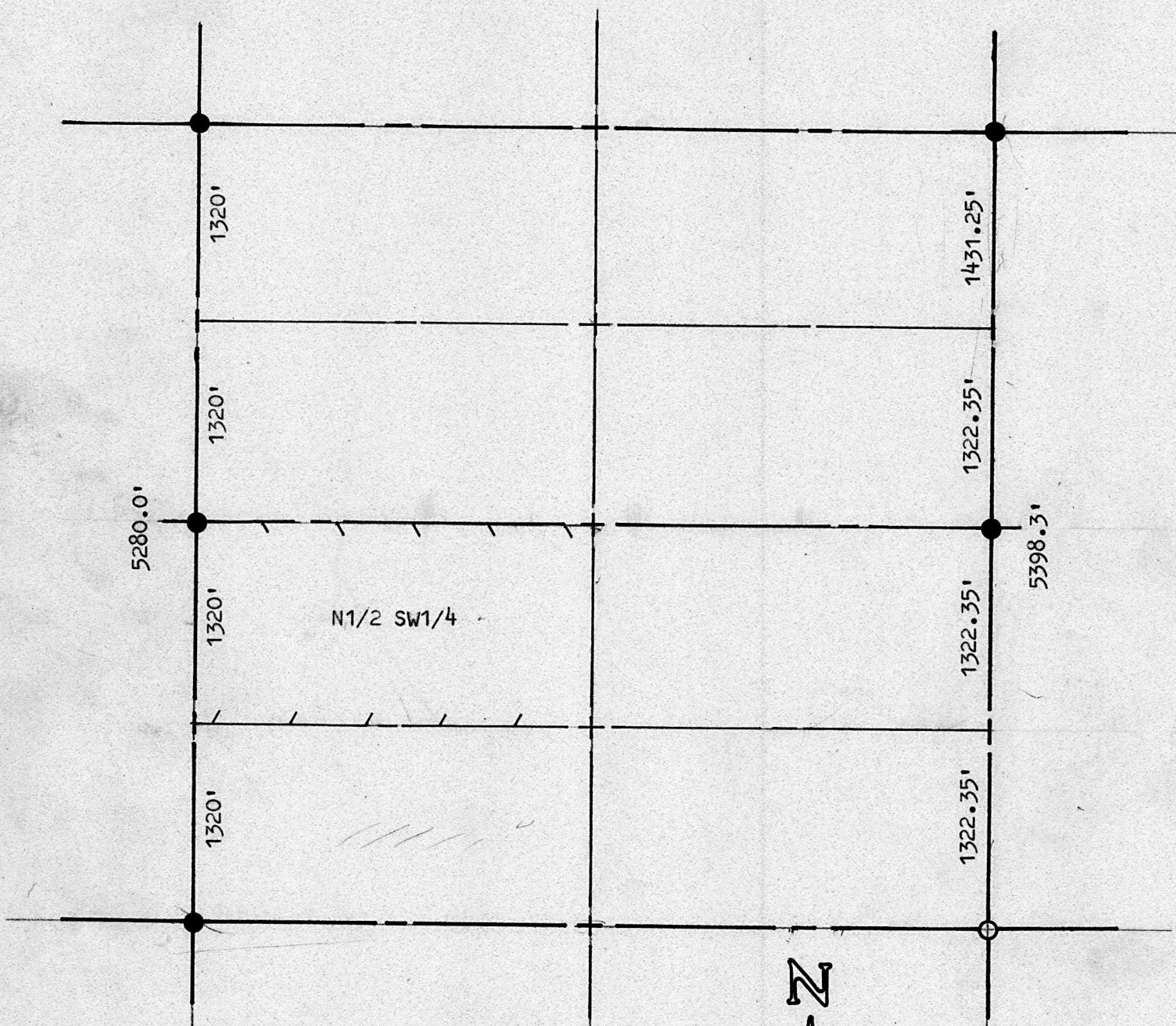

- PINS SET THIS SURVEY
- PIN FOUND THIS SURVEY

I, FRANCIS RANKIN, COUNTY ENGINEER OF McPHERSON COUNTY, KANSAS, DO HEREBY CERTIFY THAT UNDER MY SUPERVISION A SURVEY WAS MADE OF THE N1/2, OF THE SW1/4 OF SECTION 6, T20S-R1W AND THAT THE ABOVE PLAT IS A TRUE EXHIBIT OF SAID SURVEY AS FAR AS IT IS KNOWN TO ME.

SURVEY CALLED FOR BY VORRAS ELLIOTT

SIGNED ON THE 29 DAY OF SEPTEMBER, 1969.

*F. R. Rankin*  
F. R. RANKIN  
COUNTY ENGINEER  
McPHERSON CO.

MICROFILM

