

Garber Surveying Service, P.A.



2908 North Plum St.
Hutchinson, Kansas 67502
Phone 620 665-7032 • FAX 620 663-7401

511 North Poplar St.
Newton, Kansas 67114
Phone 316 283-5053 • FAX 316 283-5073

115 East Marlin
McPherson, Kansas 67460
Phone 620 241-4441 • FAX 620 241-4458

SURVEY FOR: CHAD NIGHTINGALE

Project No. G2018-103

DESCRIPTION OF RECORD:

A part of the North Half of the North Half of the Northeast Quarter (N1/2 N1/2 NE1/4) of Section 6, Township 20 South, Range 2 West of the 6th P.M., described as follows: Beginning at a point 49 rods and 12 feet West of the Northeast corner of said NE1/4 Section 6, thence South 17 rods, thence West 25 rods, thence North 17 rods, thence East 25 rods to place of beginning.

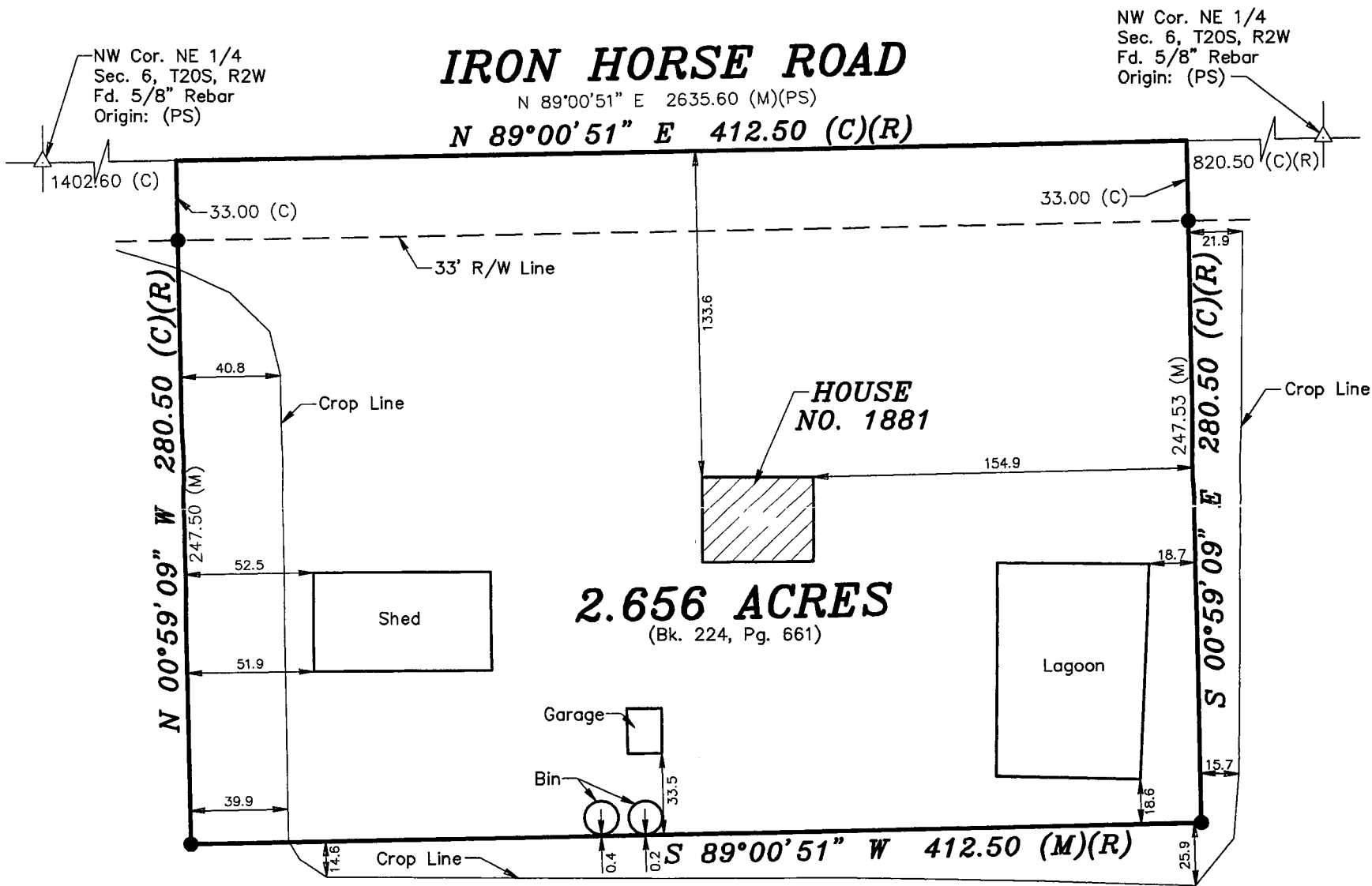

LEGEND

- △ - Sectional Monument Found
- - 5/8" x 24" Iron Rebar Set w/G.S.S. Cap
- (C) - Calculated
- (M) - Measured
- (R) - Record measurement
- (PS) - Previous Survey: GSS Project #G2017-301

NORTH

Scale: 1"=60'
BASIS OF BEARING
= NAD 83 KANSAS
SOUTH ZONE

DATE OF FIELD WORK: February 15, 2018

SURVEYOR'S CERTIFICATE:

I hereby certify this plat to be a true, correct and complete representation of the property described above as surveyed under my supervision.
Dated: February 26, 2018

Copyright © 2018 Garber Surveying Service, P.A.

Nicholas D. Schmidt LS #1492
KANSAS
LAND SURVEYOR