

A SURVEY OF A TRACT OF LAND IN THE NW1/4, SECTION 6
T20S, R1W, MCPHERSON COUNTY, KANSAS

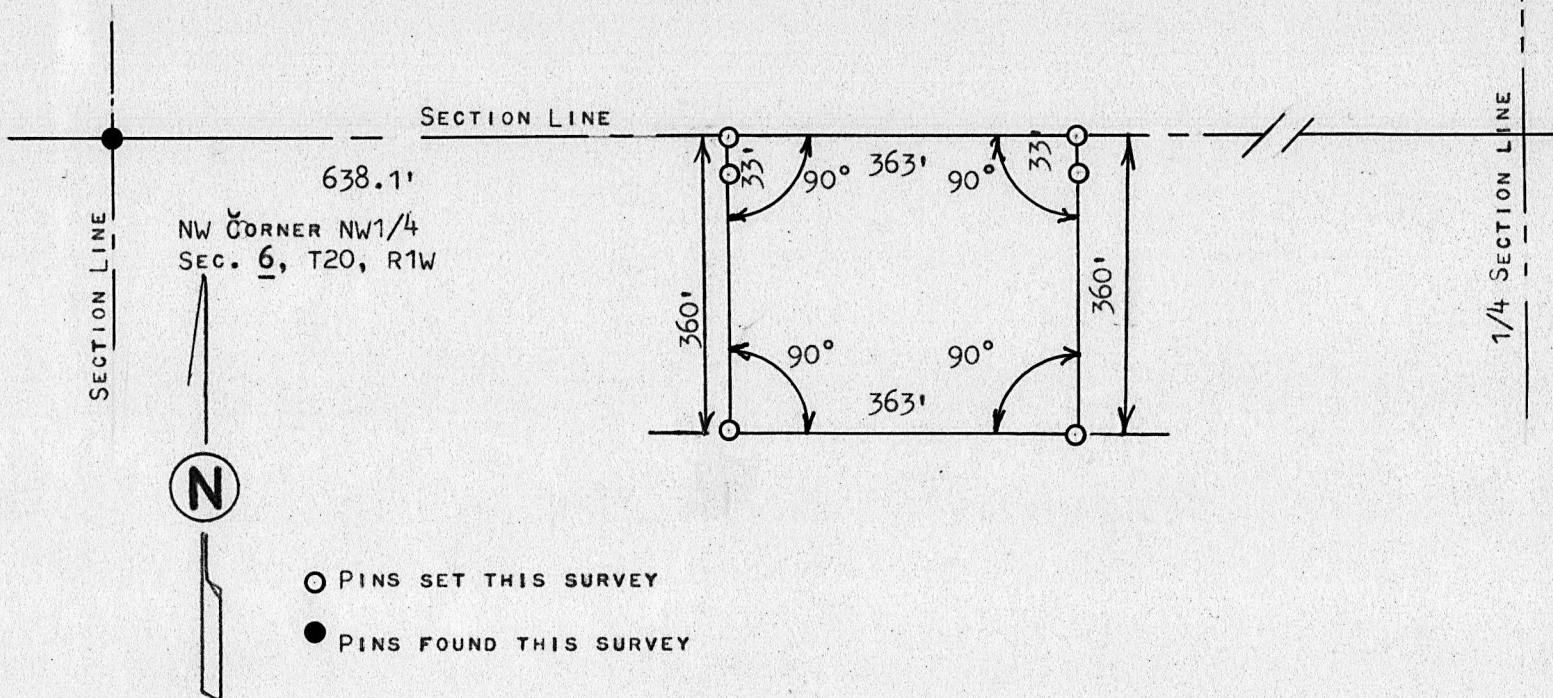

STATE OF KANSAS)
COUNTY OF MCPHERSON) SS

I, MELVIN FERGUSON, PROFESSIONAL ENGINEER OF THE STATE OF KANSAS DO HEREBY CERTIFY THAT UNDER MY SUPERVISION A SURVEY WAS MADE OF A TRACT OF LAND IN THE NW1/4, SECTION 6, T20S, R1W OF THE 6TH P.M. AND DESCRIBED AS FOLLOWS:

BEGINNING 638.1' FEET EAST OF THE NW CORNER OF SAID NW1/4, SECTION 6, T20S, R1W; THENCE RIGHT ANGLE SOUTH 360 FEET; THENCE RIGHT ANGLE EAST AND PARALLEL WITH SECTION LINE 363 FEET; THENCE RIGHT ANGLE NORTH 360 FEET; THENCE WEST ON SECTION LINE 363 FEET TO PLACE OF BEGINNING SAID TRACT OF LAND CONTAINS 3.0 ACRES MORE OR LESS, AND THAT THE ABOVE PLAT IS A TRUE EXHIBIT OF SAID SURVEY AS FAR AS IT IS KNOWN TO ME.

SURVEY CALLED FOR BY JAKE BECKER

SIGNED THIS 10th DAY OF AUGUST, 1978

Melvin Ferguson
MELVIN FERGUSON
PROFESSIONAL ENGINEER
MCPHERSON, KANSAS

