

A SURVEY OF A TRACT OF LAND IN THE
E1/2,SW1/4, SECTION 6, T19S-R4W
McPHERSON Co., KANSAS

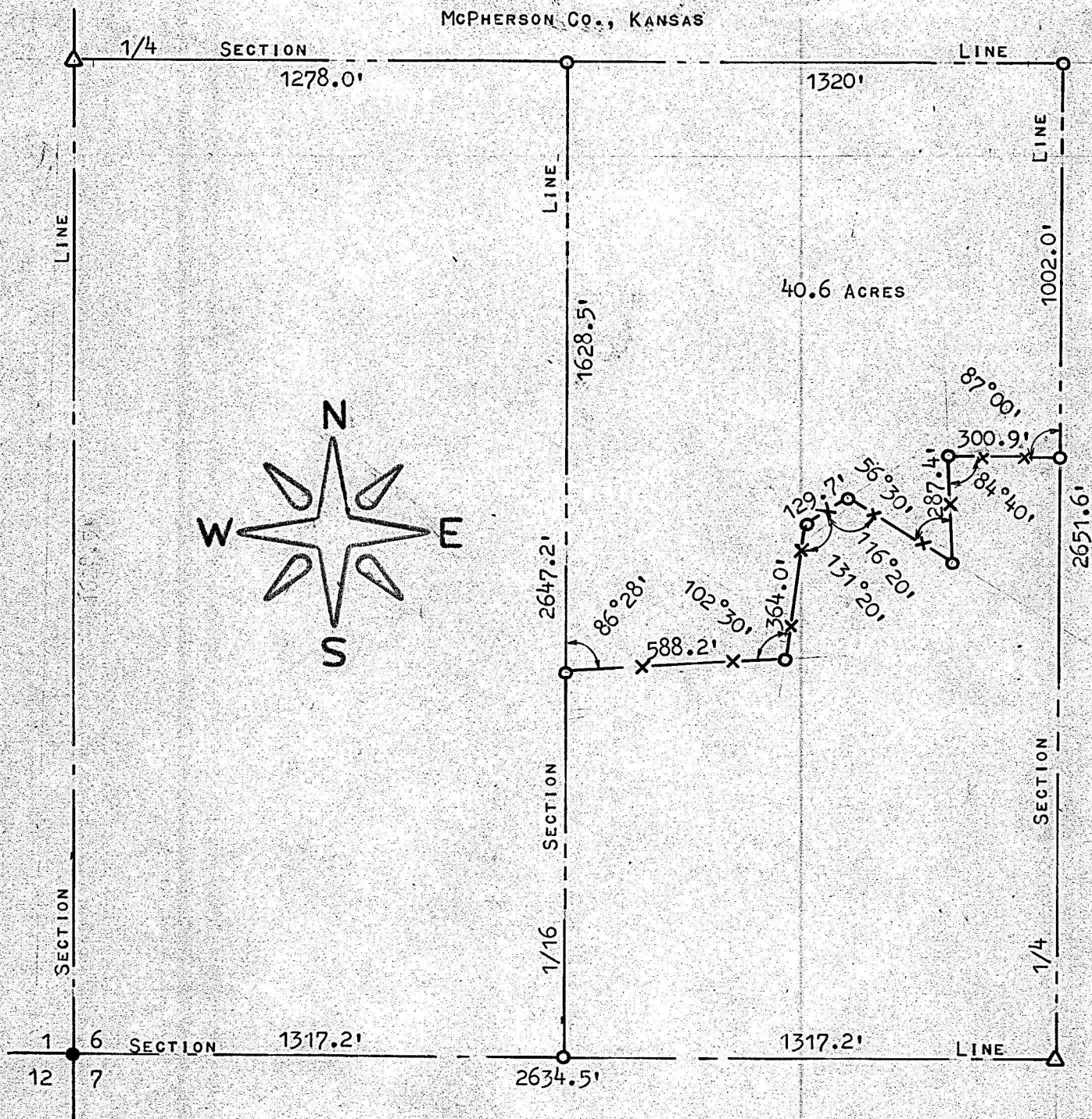

- PIN SET PREVIOUS SURVEY
- PINS SET THIS SURVEY
- △ STONES FOUND THIS SURVEY

STATE OF KANSAS)
COUNTY OF MCPHERSON)^{SS}

I, MELVIN FERGUSON, COUNTY ENGINEER OF MCPHERSON Co., KANSAS, DO HEREBY CERTIFY THAT UNDER MY SUPERVISION A SURVEY WAS MADE OF A TRACT OF LAND IN THE E1/2,SW1/4 OF SECTION 6, T19S-R4W OF THE 6TH PM. AND DESCRIBED AS FOLLOWS:

BEGINNING AT THE CENTER OF SAID SECTION 6, T19S-R4W, THENCE SOUTH, ON THE 1/4 SECTION LINE, 1002.0 FEET; THENCE WESTERLY, INTERIOR ANGLE 87°00', 300.9 FEET; THENCE SOUTHERLY, EXTERIOR ANGLE 84°40', 287.4 FEET; THENCE NORTHWESTERLY INTERIOR ANGLE 56°30', 325.7 FEET; THENCE SOUTHWESTERLY, EXTERIOR ANGLE 116°20', 129.7 FEET; THENCE SOUTHERLY, EXTERIOR ANGLE 131°20', 364.0 FEET; THENCE WESTERLY, INTERIOR ANGLE 102°30', 588.2 FEET TO THE 1/16TH SECTION LINE; THENCE NORTH, ON THE 1/16TH SECTION LINE, 1628.5 FEET TO THE 1/4 SECTION LINE; THENCE EAST, ON THE 1/4 SECTION LINE, 1320 FEET TO THE PLACE OF BEGINNING. SAID TRACT CONTAINS 40.6 ACRES MORE OR LESS.

I, ALSO CERTIFY THAT THE ABOVE PLAT IS A TRUE EXHIBIT OF SAID SURVEY AS FAR AS IT IS KNOWN TO ME.

SURVEY CALLED FOR BY PERRIN AGENCY.

SIGNED ON THIS 12th DAY OF MARCH, 1954

Melvin Ferguson
MELVIN FERGUSON
COUNTY ENGINEER
MCPHERSON Co., KANSAS



ENCLOSURE