

BASIS OF BEARING = NAD 83 KANSAS SOUTH ZONE

LEGEND

- △ - Sectional Monument Found
- ▲ - Section Monument Set (5/8" x 24" Iron Rebar w/G.S.S. Cap)
- (C) - Calculated
- (M) - Measured
- (R) - Record measurement
- (GLO) - General Land Office

DESCRIPTION OF RECORD:

A part of the Southeast Quarter (SE/4) of Section Six (6), Township Nineteen (19) South, Range Three (3) West of the Sixth Principal Meridian, described as follows:

Commencing at the point 404 feet North of the Southeast corner of said SE/4 of said Section 6, for the place of beginning, thence at a right angle West 900 feet, thence North parallel with the section line 360 feet, thence East to the sections line 900 feet, thence South of section line 360 feet to point of beginning, McPherson County, Kansas.

AND

A part of the Southeast Quarter (SE/4) of Section Six (6), Township Nineteen (19) South, Range Three (3) West of the Sixth Principal Meridian, described as follows:

Beginning at the Southeast corner of the Southeast Quarter of said Section 6, thence North 764 feet for a point of beginning, thence West 900 feet; thence North 231 feet, thence East 900 feet, thence South 231 feet to the point of beginning, McPherson County, Kansas.

SURVEYOR'S CERTIFICATE:

I hereby certify this plat to be a true, correct and complete representation of the property described hereon, as surveyed under my supervision, this 2nd day of May, 2019.

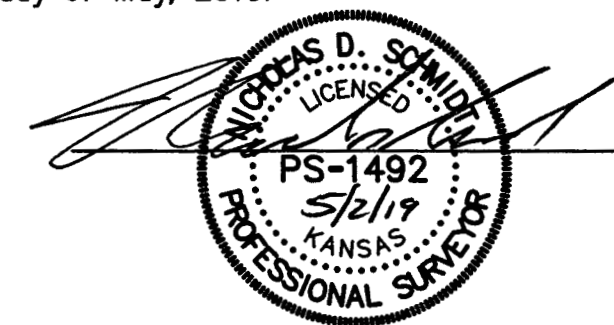

Prepared For: JON AND COLEEN LINDSTROM		Description: A PORTION OF THE SE 1/4 SECTION 6, T19S, R3W McPHERSON COUNTY, KANSAS	
Prepared By: GSS		Garber Surveying Service, P.A.	
HUTCHINSON (Main Office) 2908 North Plum St. 67502 Ph. 620-665-7032 Fax 620-663-7401		McPHERSON (Branch Office) 115 East Marlin 67460 Ph. 620-241-4441 Fax 620-241-4458	
NEWTON (Branch Office) 511 North Poplar St. 67114 Ph. 316-283-5053 Fax 316-283-5073		MANHATTAN (Branch Office) 3226 Kimball Ave Ste. #2 66503 Ph. 785-320-4810	
Drawn By: KLL	Scale: 1"=100'	Date of Field Work: April 29, 2018	Job No:
Checked By: NDS	Date: 05/02/2019	Sheet 1 of 1 Sheet(s)	G2019-289