

SURVEY TRACT OF LAND IN SECTION 6 T19S R3W  
MCPHERSON COUNTY, KANSAS

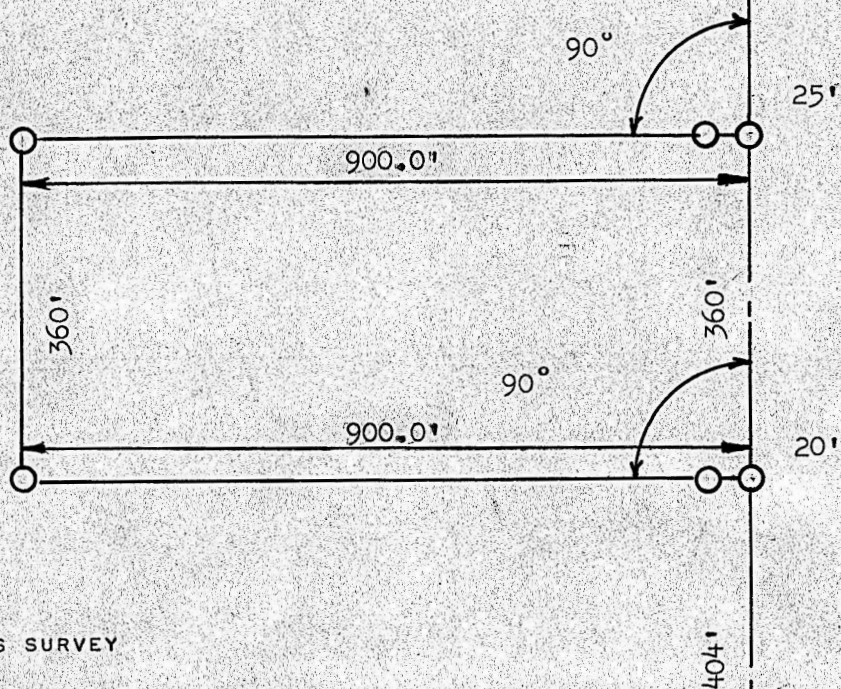

○ PINS SET THIS SURVEY

SECTION LINE

Sec. 6

Sec. 5

Sec. 7

Sec. 8

STATE OF KANSAS )  
MCPHERSON COUNTY) SS

I, FRANCIS RANKIN, PROFESSIONAL ENGINEER OF THE STATE OF KANSAS DO  
HEREBY CERTIFY THAT UNDER MY SUPERVISION A SURVEY WAS MADE OF A  
TRACT OF LAND IN THE SE 1/4 SECTION 6, T19S R3W OF THE 6TH P.M.  
AND DESCRIBED AS FOLLOWS;  
COMMENCINT AT A POINT 404.0 FEET NORTH OF THE SE CORNER OF THE  
SE 1/4 OF SAID SECTION 6, T19S R3W, FOR PLACE OF BEGINNING; THENCE  
RIGHT ANGLE WEST 900.0 FEET; THENCE NORTH PARALLEL WITH SECTION LINE  
360.0 FEET; THENCE EAST TO SECTION LINE 900.0 FEET; THENCE SOUTH  
ON SECTION LINE 360.0 FEET TO PLACE OF BEGINNING, SAID TRACT  
CONTAINS 7.44 ACRES MORE OR LESS, AND THAT THE ABOVE PLAT IS A TRUE  
EXHIBIT OF SAID SURVEY AS FAR AS IT IS KNOWN TO ME.  
SURVEY CALLED FOR BY PETE GOERING.

SIGNED THIS 10 DAY OF APRIL, 1967

FRANCIS RANKIN  
PROFESSIONAL ENGINEER  
MCPHERSON, KANSAS

