

DURR ENGINEERING

ENGINEERING, SURVEYING, PLANNING, & DEVELOPMENT

525 HOWARD
HUTCHINSON, KS. 67501
PHONE: 316-663-9613

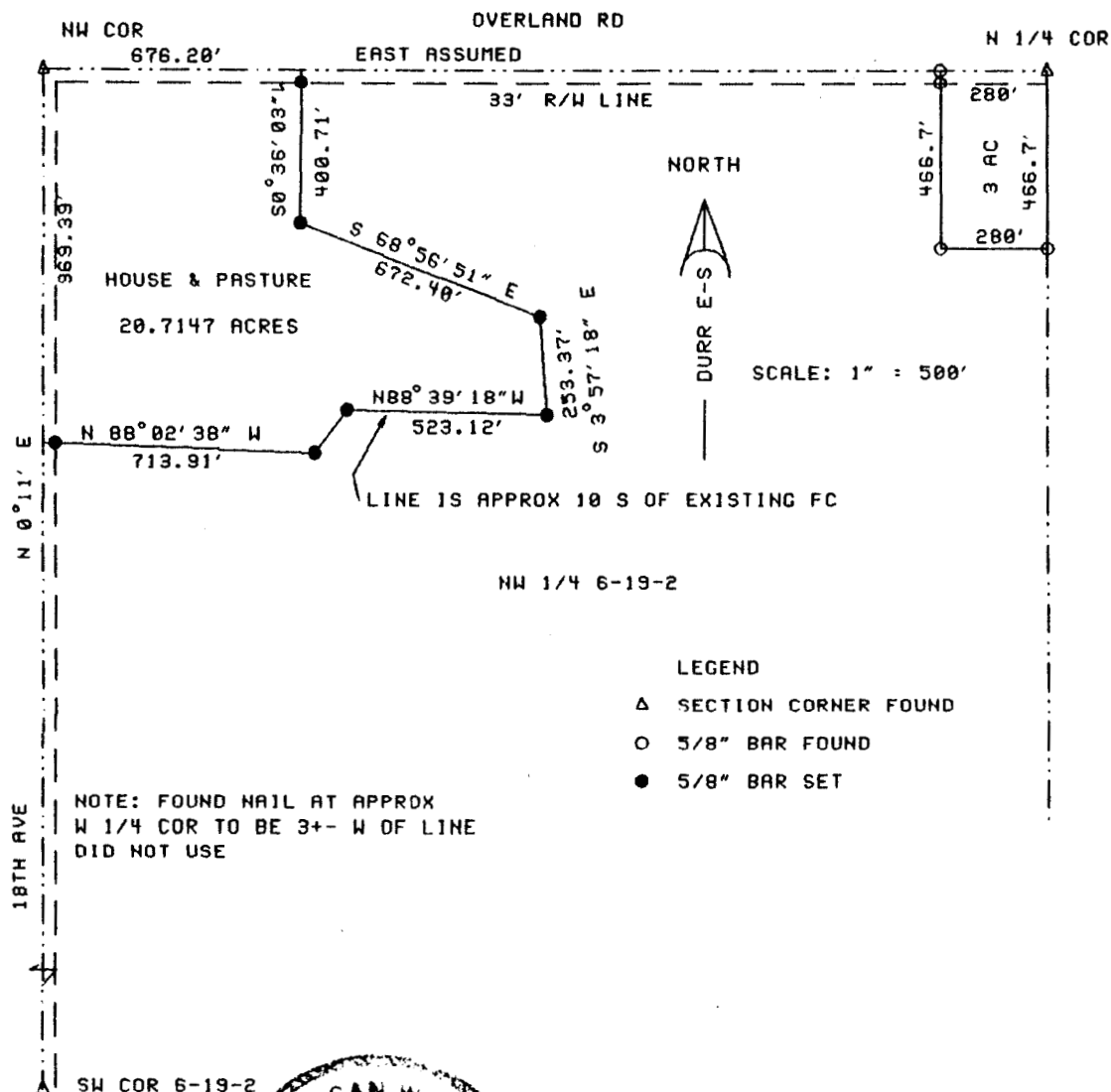

I, JIMMY W. DURR, HEREBY CERTIFY THE ABOVE SURVEY TO BE TRUE AND CORRECT AS SURVEYED BY ME THIS DATE HEREIN WRITTEN.

LS-697
REGISTERED LAND SURVEYOR
DATE: 10-21-98

CLIENT: DOYLE DAVIDSON REALTY, FOR PAULSEEN

DESCRIPTION: BEGINNING AT THE NORTHWEST CORNER OF THE NORTHWEST QUARTER OF SECTION 6, TOWNSHIP 19 SOUTH, RANGE 2 WEST OF THE 6TH PM, McPHERSON COUNTY, KANSAS; THENCE EAST, A DISTANCE OF 676.20 FEET; THENCE S 0°36'03" W, A DISTANCE OF 400.71 FEET; THENCE S 68°56'51" E, A DISTANCE OF 672.40 FEET; THENCE S 3°57'18" E, A DISTANCE OF 253.37 FEET; THENCE N 88°39'18" W, A DISTANCE OF 523.12 FEET; THENCE S 36°59' W, A DISTANCE OF 139.00 FEET; THENCE N 88°02'38" W, A DISTANCE OF 713.91 FEET TO THE WEST LINE OF SAID NORTHWEST QUARTER; THENCE N 0°11'E, A DISTANCE OF 969.39 FEET TO THE POINT OF BEGINNING; TRACT CONTAINS 20.7147 ACRES; EXCEPT THE WEST AND NORTH 33 FEET FOR ROAD RIGHT OF WAY AND ANY OTHER EASEMENTS OF RECORD.

STATE: KANSAS COUNTY: McPHERSON PROJECT: 96120