

A SURVEY OF A TRACT OF LAND IN THE
NW1/4, SECTION 6, T19S, R2W
MCPHERSON COUNTY, KANSAS

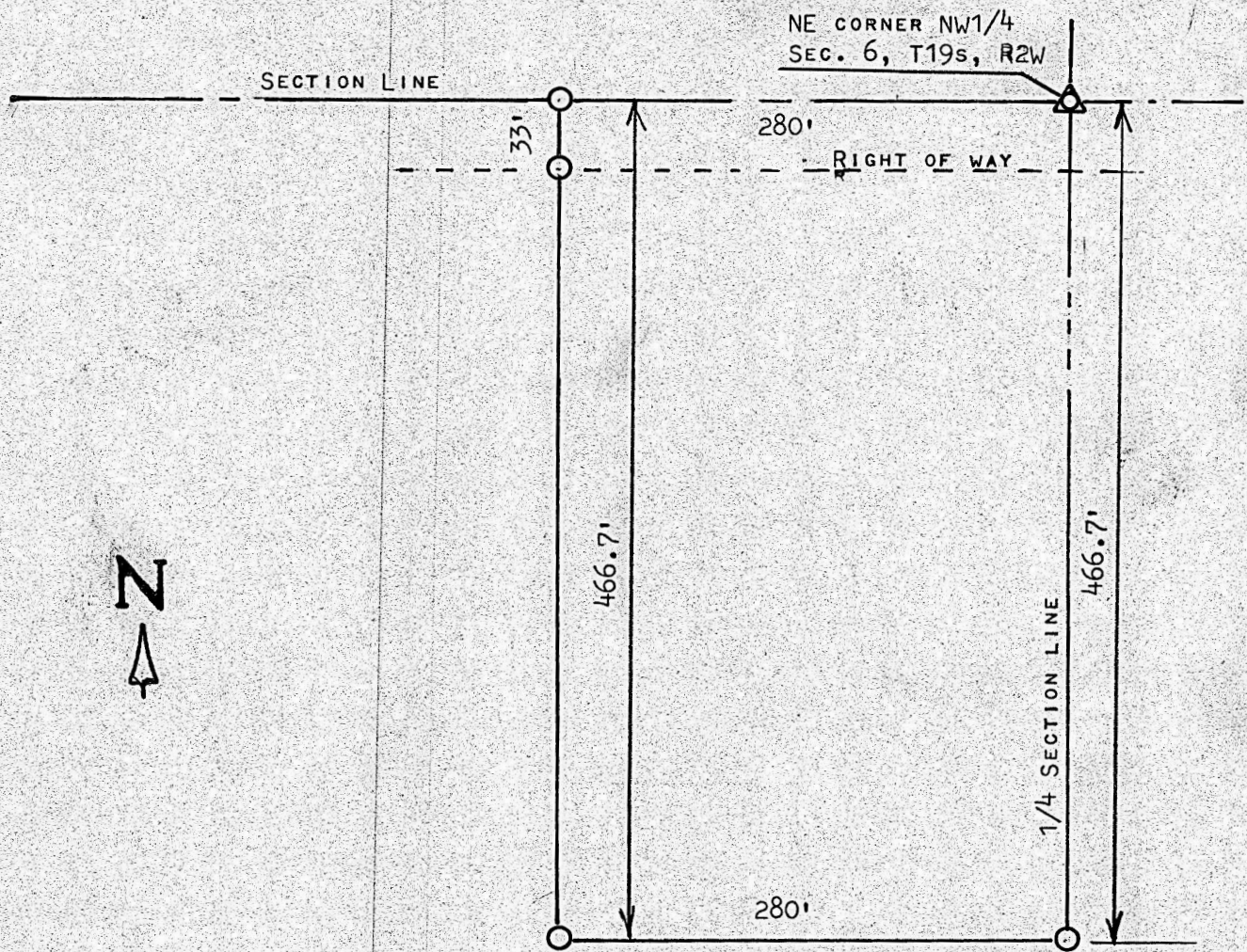

○ PINS SET THIS SURVEY

STATE OF KANSAS)
COUNTY OF MCPHERSON) SS

I, MELVIN FERGUSON, PROFESSIONAL ENGINEER OF THE STATE OF KANSAS DO HERBY CERTIFY THAT UNDER MY SUPERVISION A SURVEY WAS MADE UNDER MY SUPERVISION OF A TRACT OF LAND IN THE NW1/4, SECTION 6, T19S, R2W OF THE 6TH P.M. AND DESCRIBED AS FOLLOWS;

BEGINNING AT THE NE CORNER OF THE NW1/4, SECTION 6, T19S, R2W; THENCE WEST ON SECTION LINE 280 FEET; THENCE SOUTH PARALLEL WITH 1/4 SECTION LINE 466.7 FEET; THENCE EAST PARALLEL WITH SECTION LINE 280 FEET; THENCE NORTH ON 1/4 SECTION LINE 466.7 FEET, AND TO PLACE OF BEGINNING, SAID TRACT OF LAND CONTAINS 3.0 ACRES MORE OR LESS, AND THAT THE ABOVE PLAT IS A TRUE EXHIBIT OF SAID SURVEY AS FAR AS IT IS KNOWN TO ME.

SURVEY CALLED FOR BY ROBERT J. HILSEEN
MELVIN FERGUSON
PROFESSIONAL ENGINEER
MCPHERSON, KANSAS

