

A SURVEY IN SECTION 6
T18S, R4W, 6TH P.M.
McPHERSON COUNTY, KS.

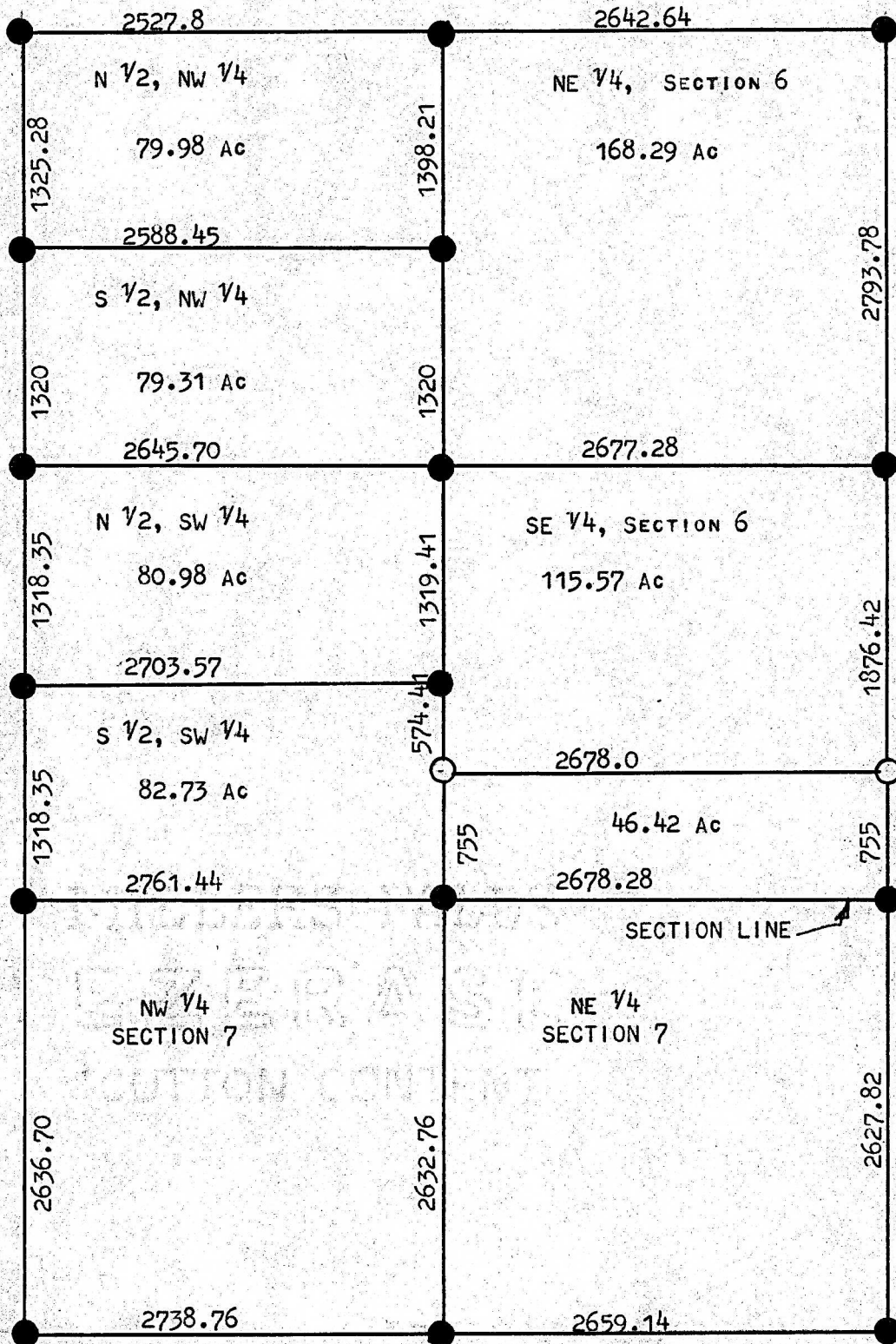

● PINS SET PREVIOUS SURVEY (1959)

○ PINS SET THIS SURVEY

STATE OF KANSAS)
COUNTY OF MCPHERSON) SS

I, F. R. RANKIN, COUNTY ENGINEER OF MCPHERSON COUNTY, KANSAS, DO HEREBY CERTIFY THAT UNDER MY SUPERVISION A SURVEY WAS MADE IN THE SE 1/4 OF SECTION 6, T18S, R4W, OF THE 6TH P.M., AND DESCRIBED AS FOLLOWS:

BEGINNING AT THE SOUTHEAST CORNER OF THE SE 1/4, SECTION 6, T18S-R4W OF THE 6TH P.M., THENCE WEST ON THE SECTION LINE 2678.28 FEET; THENCE NORTH ON 1/4 SECTION LINE 755 FEET; THENCE EAST PARALLEL WITH SECTION LINE 2678.0 FEET; THENCE SOUTH 755 FEET TO PLACE OF BEGINNING.

SAID TRACT CONTAINS 46.42 ACRES, MORE OR LESS, AND THE ABOVE PLAT IS A TRUE EXHIBIT OF SAID SURVEY AS FAR AS IT IS KNOWN TO ME.

SURVEY CALLED FOR BY MARGARET KEYTE

SIGNED THIS 24 DAY OF MAY, 1973.



F. R. Rankin
F. R. RANKIN
COUNTY ENGINEER
MCPHERSON COUNTY, KANSAS

MICROFILM