

A SURVEY OF A TRACT OF LAND
IN THE NW1/4 SECTION 6
T18S-R3W
MCPHERSON KANSAS

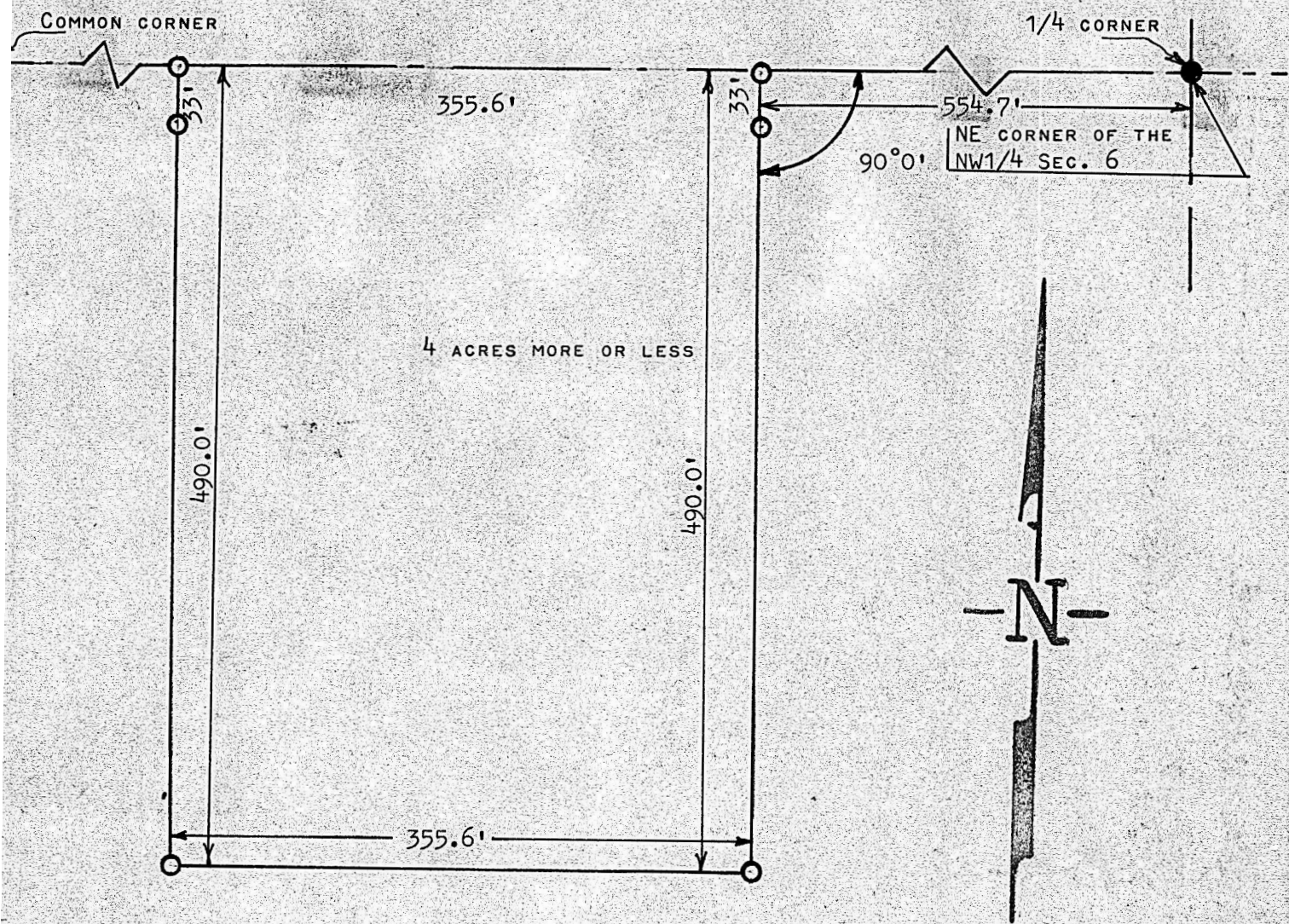

- PINS FOUND THIS SURVEY
- PINS SET THIS SURVEY

STATE OF KANSAS)
COUNTY OF MCPHERSON) SS

I, FRANCIS R. RANKIN, PROFESSIONAL ENGINEER OF THE STATE OF KANSAS DO HERBY CERTIFY THAT UNDER MY SUPERVISION A SURVEY WAS MADE IN THE NW1/4 SECTION 6 T18S-R3W OF THE 6TH P.M. AND DESCRIBED AS FOLLOWS:

BEGINNING ON SECTION LINE 554.7 FEET WEST OF THE NE CORNER OF THE NW1/4, OF SAID SECTION 6 T18S-R3W; THENCE SOUTH AT A RIGHT ANGLE FOR 490.0 FEET; THENCE WEST 355.6 FEET; THENCE NORTH 490.0 FEET TO SECTION LINE; THENCE EAST ON SECTION LINE 355.6 FEET TO PLACE OF BEGINNING, SAID TRACT OF LAND CONTAINS 4.0 ACRES MORE OR LESS, AND THAT THE ACCOMPANYING PLAT IS A TRUE EXHIBIT OF SAID SURVEY AS FAR AS IT IS KNOWN TO ME.

SURVEY CALLED FOR BY CLARENCE ANDERSON (REAL EST)

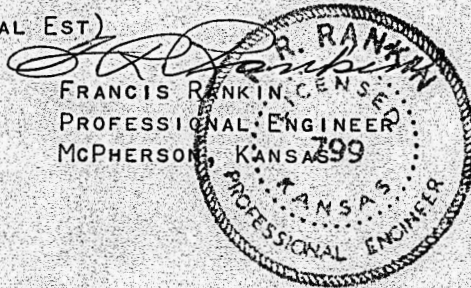

NOTES IN FIELD BOOK # 2 RANGE 3