

## McPherson County Public Works

William B. Heller, R.L.S. /McPherson County Public Works/316-241-0466

This is to certify and acknowledge that I, William B. Heller, a registered land surveyor in the County of McPherson, State of Kansas, surveyed the following:

Description: The west side of Section 6, Township 18 South, Range 2 West of the 6<sup>th</sup> P.M. according to the recorded plat thereof for the purpose of right of way location and bridge replacement location. County project no. 98-31b, bridge no. 180234.

### PLAT OF SURVEY

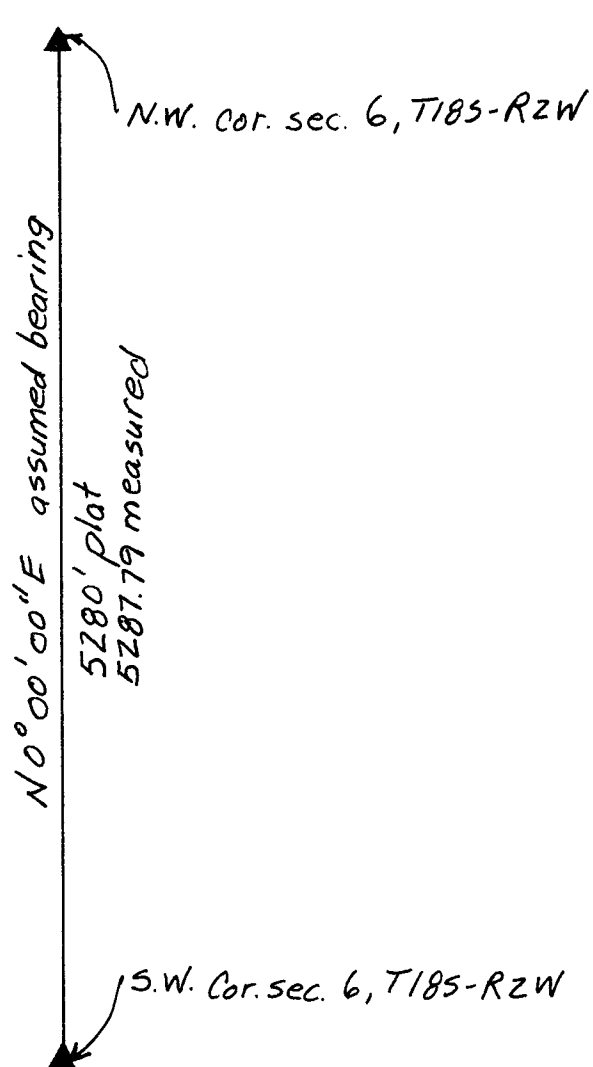

1" = 1000'

▲ - set 5/8" rebar  
with cap

