

CHISHOLM ROAD

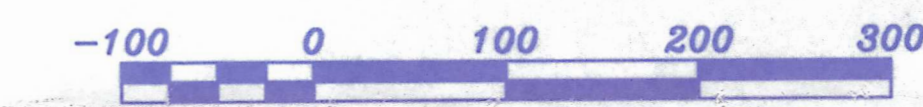
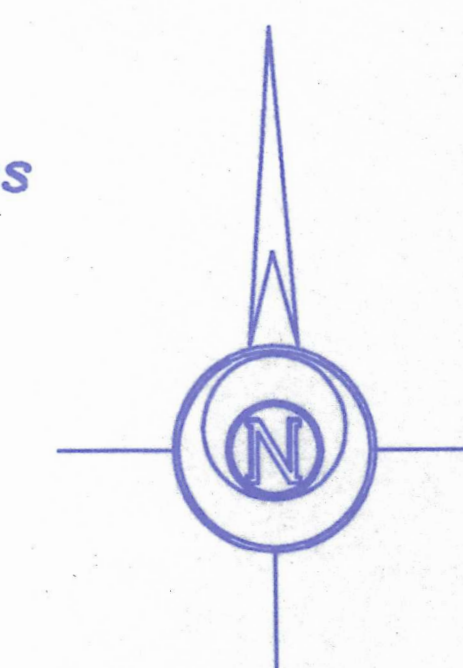
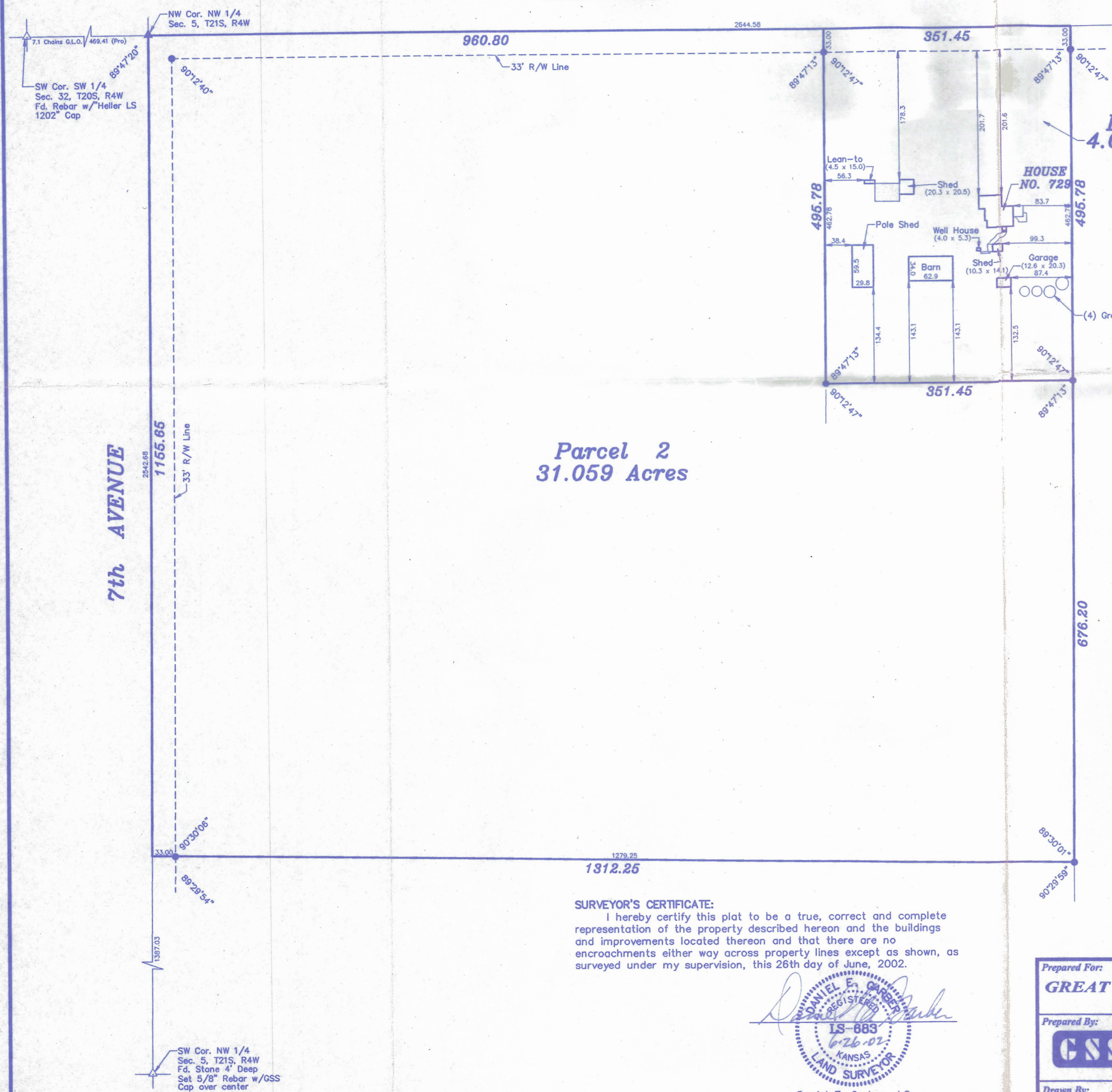

LEGEND

- △ - Sectional Monument Found
- ▲ - Section Monument Set (5/8" x 24" Iron Rebar w/G.S.S. Cap)
- - 5/8" x 24" Iron Rebar Set w/G.S.S. Cap
- (Pro) - Prorated
- G.L.O. - Government Land Office

DESCRIPTION:

PARCEL 1:
A portion of Government Lot 4 in the Northwest Quarter of Section 5, Township 21 South, Range 4 West of the 6th Principal Meridian, McPherson County, Kansas described as follows:
Commencing at the Northwest corner of the Northwest Quarter of Section 5, Township 21 South, Range 4 West of the 6th Principal Meridian, also known as the Northwest corner of said Government Lot 4; thence East along the North line of said Government Lot 4 a distance of 960.80 feet for the point of beginning; thence continuing East along the North line of said Government Lot 4 a distance of 351.45 feet; thence with a deflection angle 90°12'47" right-South 495.78 feet; thence with a deflection angle 89°47'13" right-West parallel with the North line of said Government Lot 4 a distance of 351.45 feet; thence with a deflection angle 90°12'47" right-North 495.78 feet to the point of beginning, containing 4.000 Acres, subject to a road right-of-way easement across the North 33.00 feet thereof and any other easements of record.

PARCEL 2:
A portion of Government Lot 4 in the Northwest Quarter of Section 5, Township 21 South, Range 4 West of the 6th Principal Meridian, McPherson County, Kansas described as follows:
Beginning at the Northwest corner of the Northwest Quarter of Section 5, Township 21 South, Range 4 West of the 6th Principal Meridian, also known as the Northwest corner of said Government Lot 4; thence East along the North line of said Government Lot 4 a distance of 960.80 feet; thence with a deflection angle 90°12'47" right-South 495.78 feet; thence with a deflection angle 90°12'77" left-East parallel with the North line of said Government Lot 4 a distance of 351.45 feet; thence with a deflection angle 90°12'47" right-South 676.20 feet; thence with a deflection angle 90°29'59" right-West a distance of 1,312.25 feet to the West line of said Northwest Quarter; thence with a deflection angle 89°29'54" right-North along the West line of said Northwest Quarter 1,155.65 feet to the point of beginning, containing 31.059 Acres, subject to a road right-of-way easement across the West 33.00 feet and the North 33.00 feet thereof and any other easements of record.

SURVEYOR'S CERTIFICATE:

I hereby certify this plat to be a true, correct and complete representation of the property described hereon and the buildings and improvements located thereon and that there are no encroachments either way across property lines except as shown, as surveyed under my supervision, this 26th day of June, 2002.

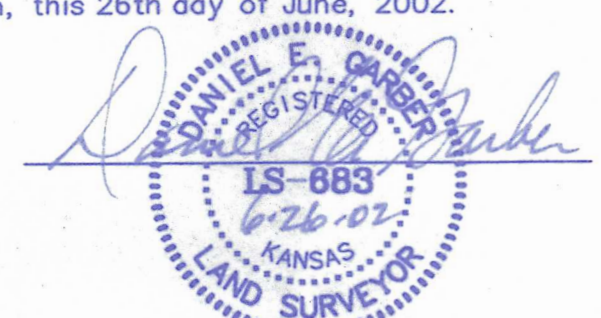

Daniel E. Garber LS

Prepared For:		Description:	
GREAT PLAINS FEDERAL		NW 1/4 SEC. 5, T21S, R4W INMAN, KS	
Prepared By:		Garber Surveying Service, P.A.	
CSS		423 West 1st Ave. Hutchinson, Kansas 67501 Phone (620) 665-7032 • FAX (620) 663-7401	
129 E. Broadway, Suite 300 Newton, Kansas 67114 Phone (316) 283-5053 • FAX (316) 283-5073			
Drawn By: AL	Scale: 1"=100'	Date of Field Work: June 13, 2002	Job No:
Checked By: DEG	Date: 06/26/2002	Sheet 1 of 1 Sheet(s)	G2002-261