

SE $\frac{1}{4}$
Part of SW $\frac{1}{4}$. Sec. 5., T.21.S., R.4.W., 6th. P. M.

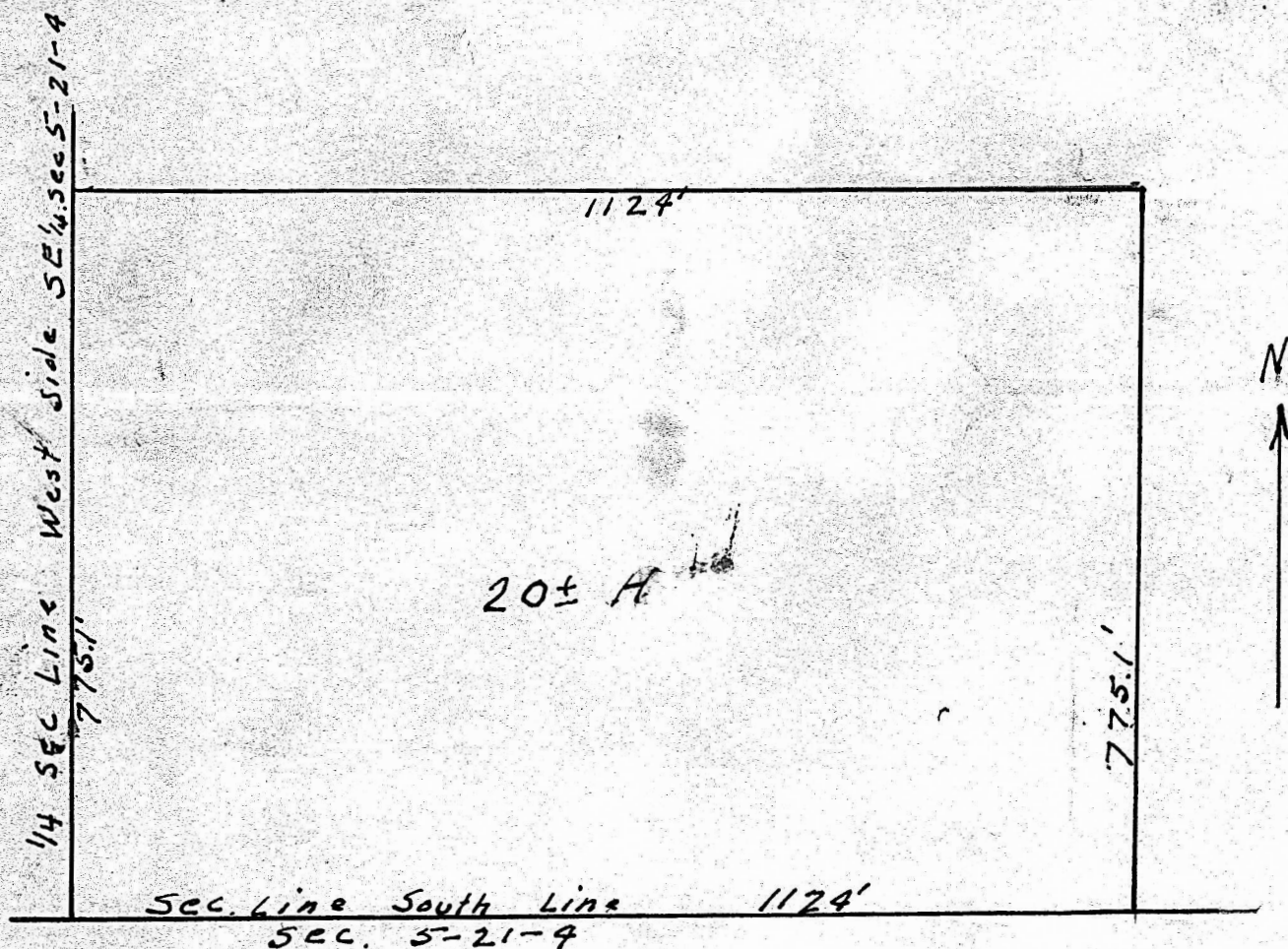

State of Kansas, County of McPherson, ss.

I, G.D. Johnson, Licensed Civil Engineer and Deputy County Surveyor of McPherson County, Kansas do hereby certify that I did on the 1st. day of August, 1955 survey the following described property. Part of the SE $\frac{1}{4}$. Sec. 5., Township 21. South, Range 4. West of 6th. P. M. and containing 20 more or less Acres. Beginning at the SW. Corner of the SE $\frac{1}{4}$. Section 5. Township 21. South, Range 4. West of 6th. P. M. thence east 1124 feet along section line, thence north 775.1 feet, thence west 1124 feet to west line of said SE $\frac{1}{4}$. thence south on quarter line 775.1 feet to the place of beginning.

I also certify that the accompanying plat is a true exhibit of said survey.

G.D. Johnson