

Survey of the NE.1/4  
 Section 5 T21S, R4W  
 McPherson, Kansas

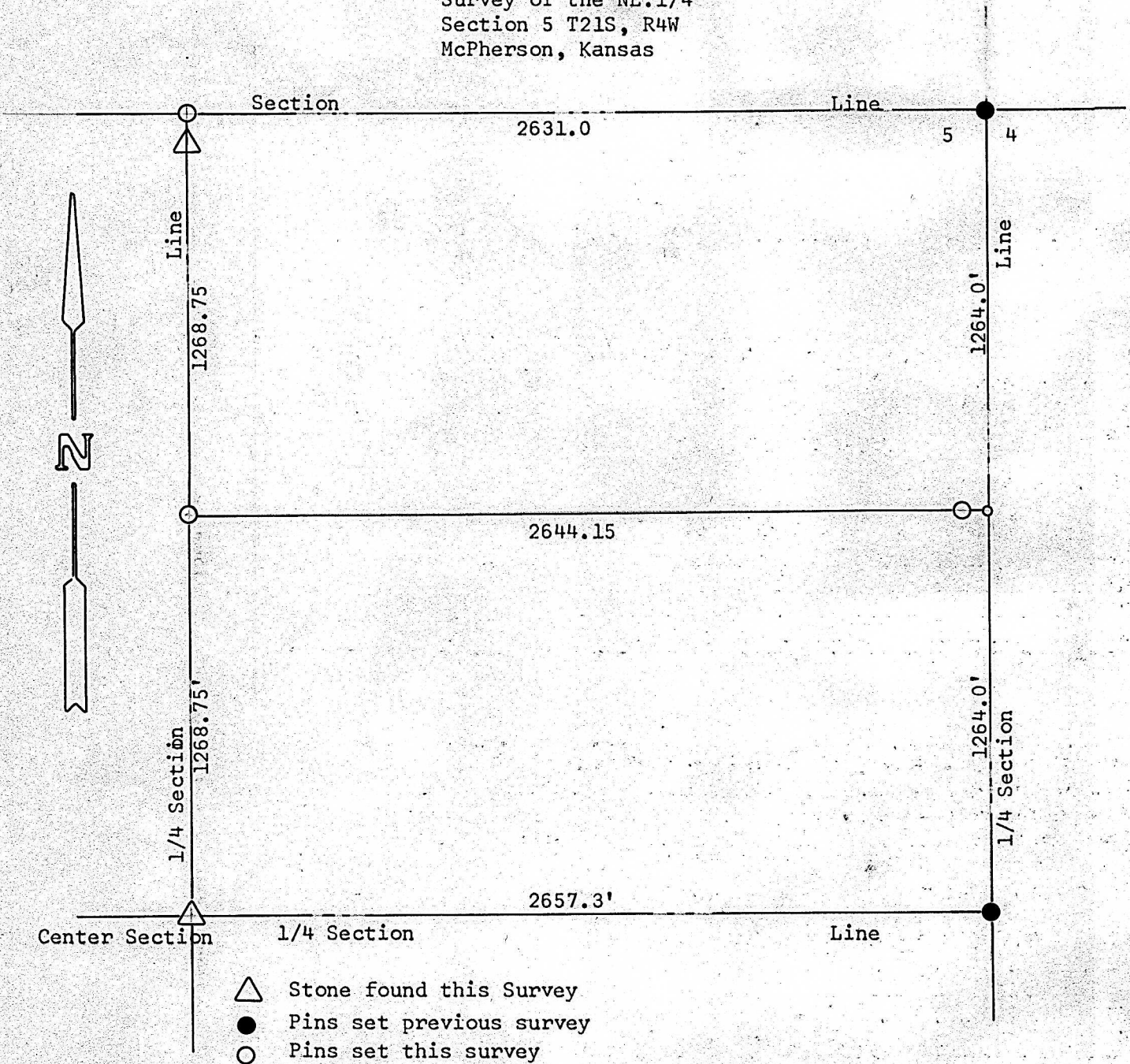

State of Kansas  
 County of McPherson

I Francis Rankin do hereby certify that under my supervision a survey was made of the South 77.33 acres in the NE1/4 Section 5 T21S, R4W of 6th. P.M. and described as follows:

Beginning at the SE Corner of the NE 1/4; thence West 2657.3 feet to the center of said Section 5; thence North on the 1/4 Section Line 1268.75 feet; thence East 2644.15 feet to the East Section Line of said Section 5; thence South 1264.0 feet to the place of beginning. The land herein described contains 77.33 acres more or less and the above plat is a true exhibit of said survey as far as it is known to me.

Survey called for by Mr. Chisholm

Signed this 4 day June, 1968

*Francis Rankin*  
 F. R. Rankin  
 Professional Engineer  
 McPherson, Kansas



MICROFILM