

Melanie L. Thrower, P.E., L.S.
P.O. Box 662
McPherson, KS 67460
241-0950 FAX 241-5086

- △ Found Government Corner
- Set 1/2" x 24" Rebar w/ cap

SCALE 1"=300'

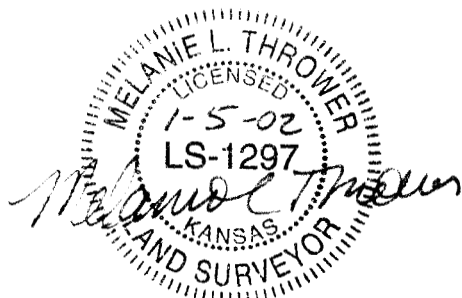
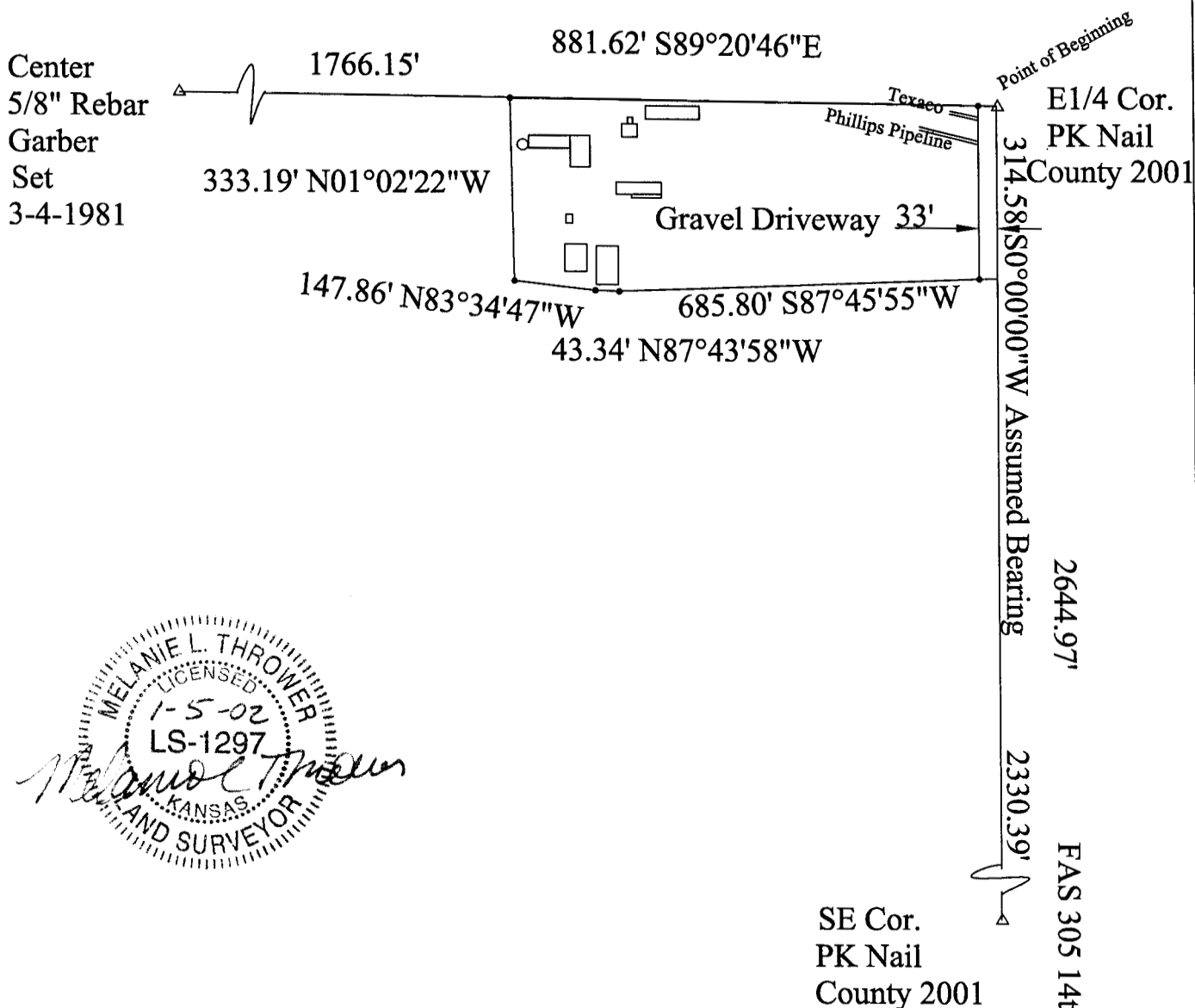

Melanie L. Thrower, Registered Land Surveyor in the State of Kansas, hereby certifies this plat to be a true, correct and complete representation of the property described surveyed on January 5, 2002.

Legal Description: A parcel in the SE 1/4 of Section 5, Township 21 South, Range 3 West of the 6th P.M., McPherson County, Kansas Described as follows: Beginning at the NE corner of the SE 1/4 of said Section 5, thence on an assumed bearing S0°00'00" W along the east line of said section a distance of 314.58 feet; thence bearing S87°45'55"W a distance of 685.80 feet; thence bearing N87°43'58"W a distance of 43.34 feet; thence bearing N83°34'47"W a distance of 147.86 feet; thence bearing N01°02'22"W a distance of 333.19 feet to the North line of the SE1/4 of said section 5; thence bearing S89°20'46"E along said north line a distance of 881.62 feet to the point of beginning containing 6.74 acres more or less, and less the east 33 feet thereof for road right of way and any other easements of record.