

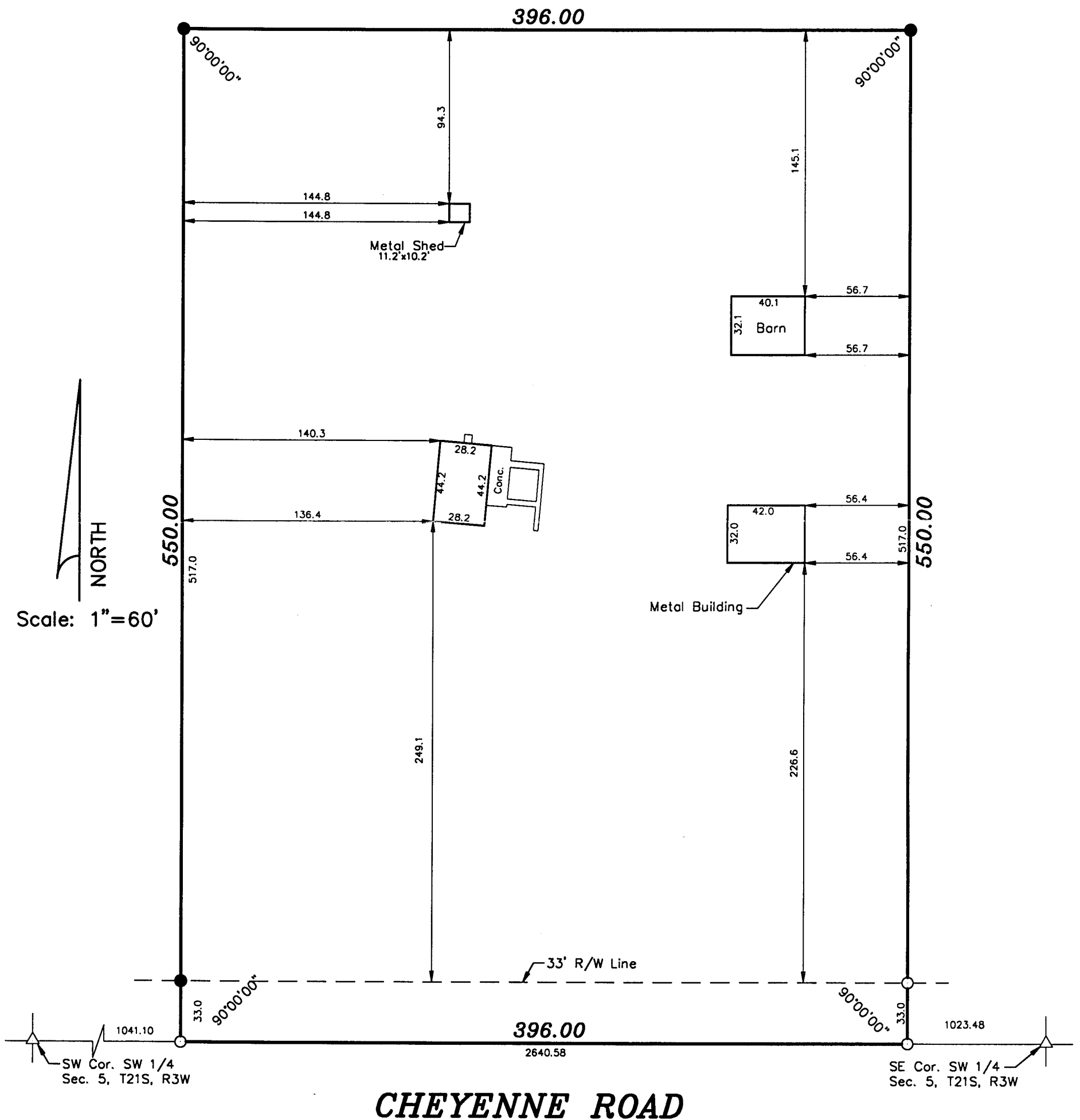

SURVEY FOR: McPHERSON COUNTY ABSTRACT (Vogts)

DESCRIPTION: Tract in the Southwest Quarter of Section Five (5), Township Twenty-one (21) South, Range Three (3) West of the Sixth Principal Meridian, described as follows:
Beginning 1041.1 feet East of the Southwest corner of said Southwest Quarter, thence right angle North 550 feet; thence East parallel with the Section line 396 feet; thence South to the Section line 550 feet; thence West on the Section line 396 feet to the point of beginning, McPherson County, Kansas.
A/K/A 1322 Cheyenne Road



LEGEND

- - Survey Monument Found
- - Survey Monument Set

SURVEYOR'S CERTIFICATE:

I hereby certify this plat to be a true, correct and complete representation of the property described above and the buildings and improvements located thereon and that there are no encroachments either way across property lines except as shown and surveyed under my supervision.
Dated: July 5, 1996