

DURR ENGINEERING,
SURVEYING, PLANNING, & DEVELOPMENT
525 HOWARD STREET
HUTCHINSON, KS 67501
PHONE: 620-663-9613

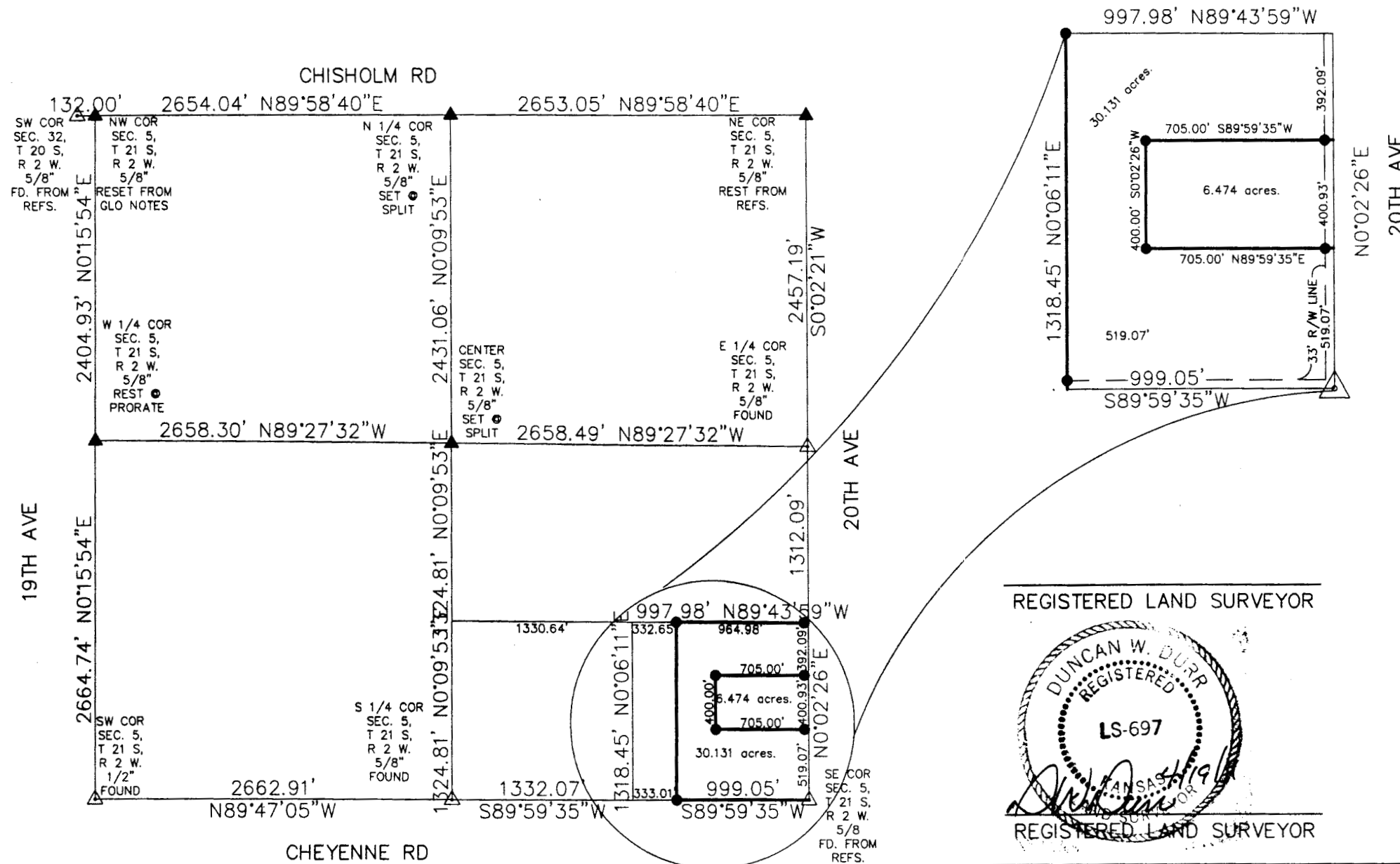
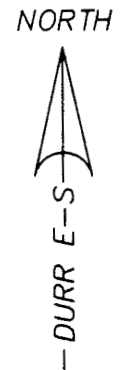
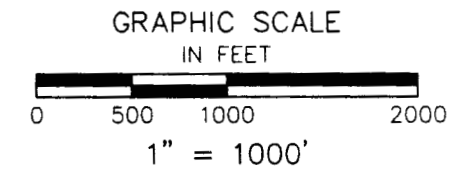

REVIEW SURVEYOR'S CERTIFICATE
STATE OF KANSAS }
COUNTY OF McPHERSON } SS

REVIEWED IN ACCORDANCE WITH THE
REQUIREMENTS OF K.S.A. 58-2004,
_____, 2011.

REGISTERED LAND SURVEYOR

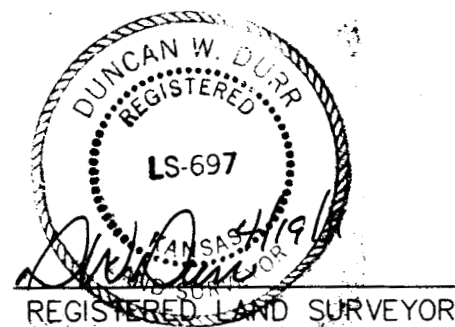

NOTES:
1) NO TITLE WORK PROVIDED TO SURVEYOR PRIOR TO SURVEY
2) SECTION CORNER TIES TO BE SENT TO COUNTY ENGINEER'S
OFFICE AND KANSAS STATE HISTORICAL SOCIETY
I, DUNCAN W. DURR, DO HEREBY CERTIFY THE
HEREON SURVEY TO BE A TRUE AND ACCURATE
REPRESENTATION OF THE CONDITIONS FOUND
ON THE DATE HEREON WRITTEN.

LEGEND
△ SECTION CORNER FOUND
▲ SECTION CORNER SET
● 5/8" X 24" REBAR SET

CLIENT: PENNER DRAWN: DURR PROJECT: 11032 SHEET: 1 OF: 1

THE EAST THREE QUARTER OF THE SOUTHEAST QUARTER OF THE SOUTHEAST QUARTER OF
SECTION 5, TOWNSHIP 21 SOUTH, RANGE 2 WEST OF THE SIXTH PRINCIPAL MERIDIAN,
CONTAINING 30.131 ACRES:
AND: A TRACT IN SAID EAST THREE QUARTER OF THE SOUTHEAST QUARTER OF THE
SOUTHEAST QUARTER MORE PARTICULARLY DESCRIBED AS FOLLOWS:
COMMENCING AT THE SOUTHEAST CORNER OF SAID SOUTHEAST QUARTER OF SOUTHEAST
QUARTER; THENCE N0°02'26"E, A DISTANCE OF 520.00 FEET TO THE POINT OF BEGINNING;
THENCE CONTINUING N0°02'26"E, A DISTANCE OF 400.00 FEET; THENCE S89°59'35"W, A
DISTANCE OF 705.00 FEET; THENCE S0°02'26"W, A DISTANCE OF 400.00 FEET; THENCE
N89°59'35"E, A DISTANCE OF 705.00 FEET TO THE POINT OF BEGINNING; TRACT CONTAINS
6.474 ACRES, EXCEPT THE EAST 33 FEET FOR ROAD RIGHT OF WAY AND ANY OTHER
EASEMENTS OF RECORD; ALL IN McPHERSON COUNTY, KANSAS.

STATE: KANSAS COUNTY: McPHERSON SEC: 5 TWP: 21 S R: 2 W DATE: 4/20/2011