

Melanie L. Thrower, P.E., L.S.  
P.O. Box 662  
McPherson, Kansas 67460  
620-241-0950 FAX 620-241-5086

Client: Terry Jantzen  
38 18th Ave.  
Moundridge, KS

Scale 1" = 100'  
• 1/2" x 24" Rebar w/ ID

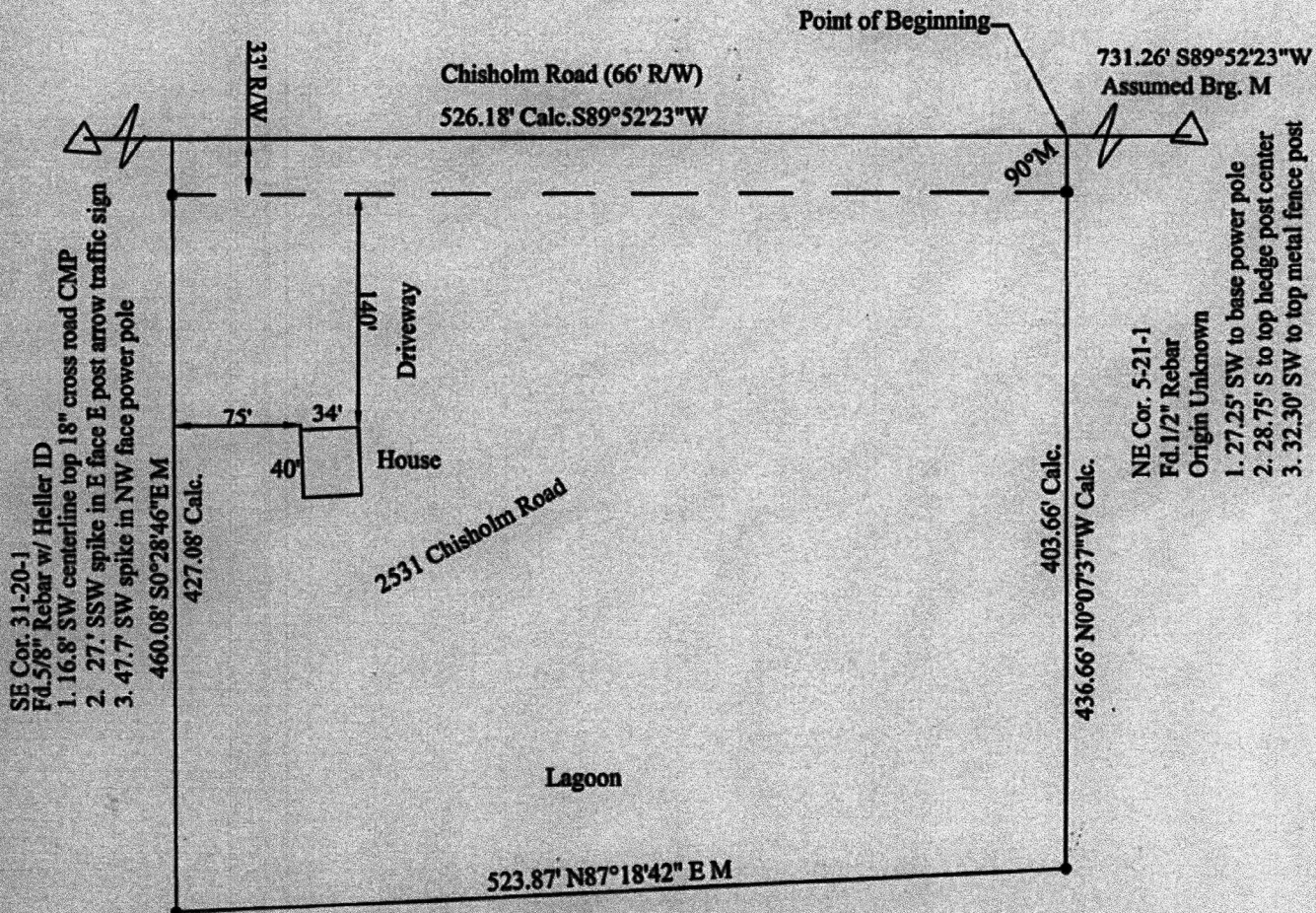

**Legal Description:** A part of the Northwest Quarter (NW 1/4) of Section Five (5), Township Twenty-one (21) South, Range One (1) West of the 6th P.M. in McPherson County, Kansas described as follows: Commencing at the Northeast corner of said NW 1/4, thence on an assumed bearing S89°52'23"W along the north line of said NW 1/4 731.26 feet to the point of beginning; thence S89°52'23"W 526.18 feet; thence S0°28'46"E 460.08 feet; thence N87°18'42"E 523.87 feet; thence N0°07'37"W 436.66 feet to the point of beginning containing 5.40 acres more or less.

#### Surveyor's Certificate

I, the undersigned, a registered land surveyor in the State of Kansas, do hereby certify that the above plat and description were performed under my supervision and are in conformance with Kansas "Minimum Standards for Boundary Surveys". This Survey does not certify ownership or location of unplatted easements.

Date of Survey: Sept. 13, 2001 and Sept. 13, 2004

Melanie L. Thrower L.S. 1297

