

SURVEY SE 1/4, SE 1/4 SECTION 5, T21S, R1W
MC PHERSON, KANSAS

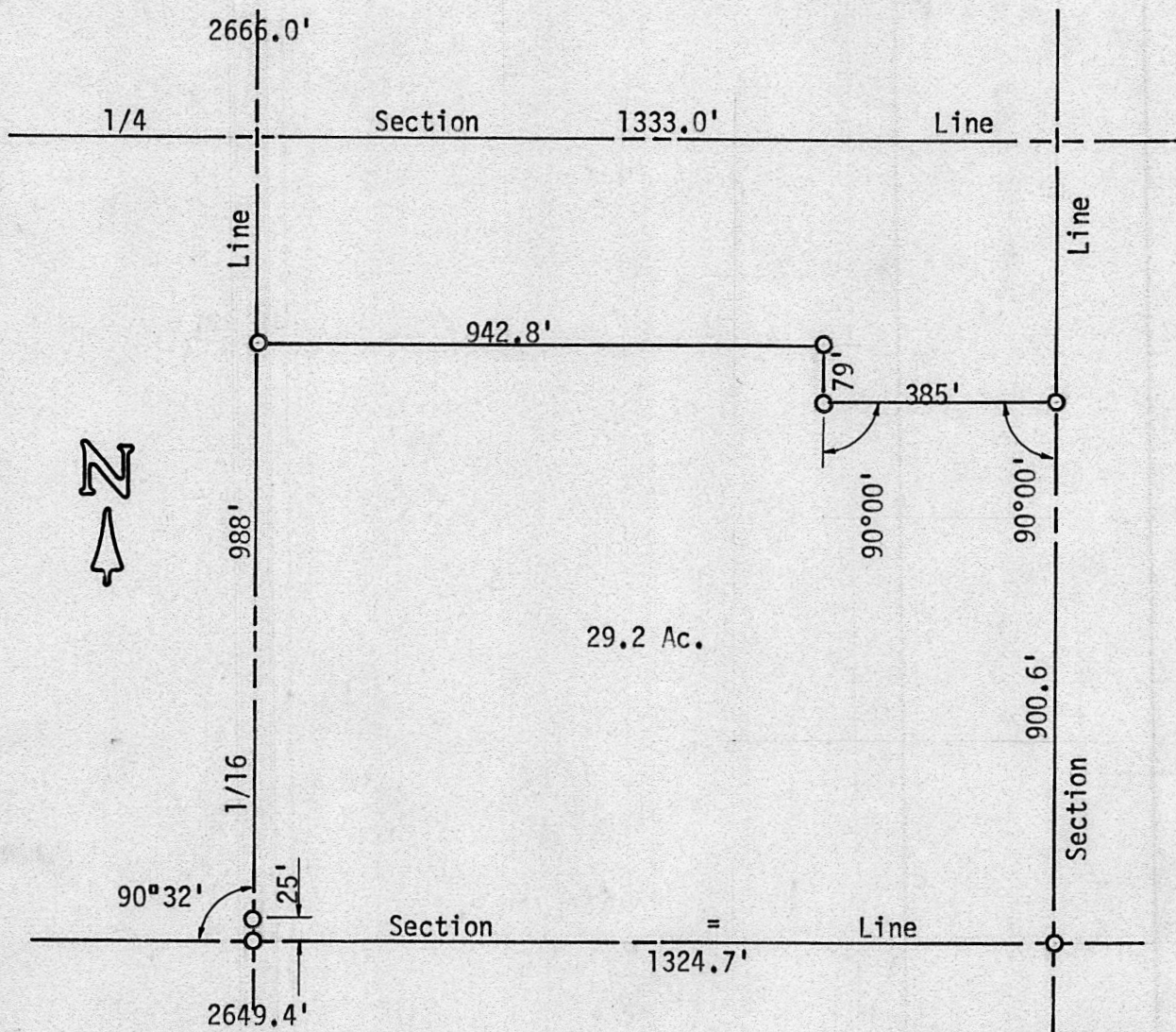

- Pins Set Previous Survey
- Pins Set This Survey

State of Kansas)
County of McPherson) SS

I, F. R. Rankin, County Engineer of McPherson County, Kansas, do hereby certify that under my supervision a survey was made of a tract of land in the SE 1/4, SE 1/4 of Section 5, T21S, R1W of the 6th P.M. and described as follows:

Beginning at the SE corner of the SE 1/4 of said Section 5; thence West on Section Line, 1324.7 feet to the SW corner of the SE 1/4, SE 1/4; thence North, on the 1/16th Section Line, 988 feet; thence East 942.8 feet to a point 79.6 feet North and 385 feet West of the point of beginning; thence South parallel with the Section line, 79 feet; thence East 385 feet; thence South, on Section Line, 900.6 feet to the place of beginning. Said tract contains 29.2 acres more or less and the above plat is a true exhibit of said survey as far as it is known to me.

Survey called for by Lawrence Wilkening

Signed on this 4 day of December, 1973

F. R. Rankin, P. E.
Administrator of P. W. & County Engr.
McPherson County, Kansas



MICROFILM