

A SURVEY IN THE SE 1/4 OF
SECTION 5, T21S, R1W
MC PHERSON CO., KANSAS

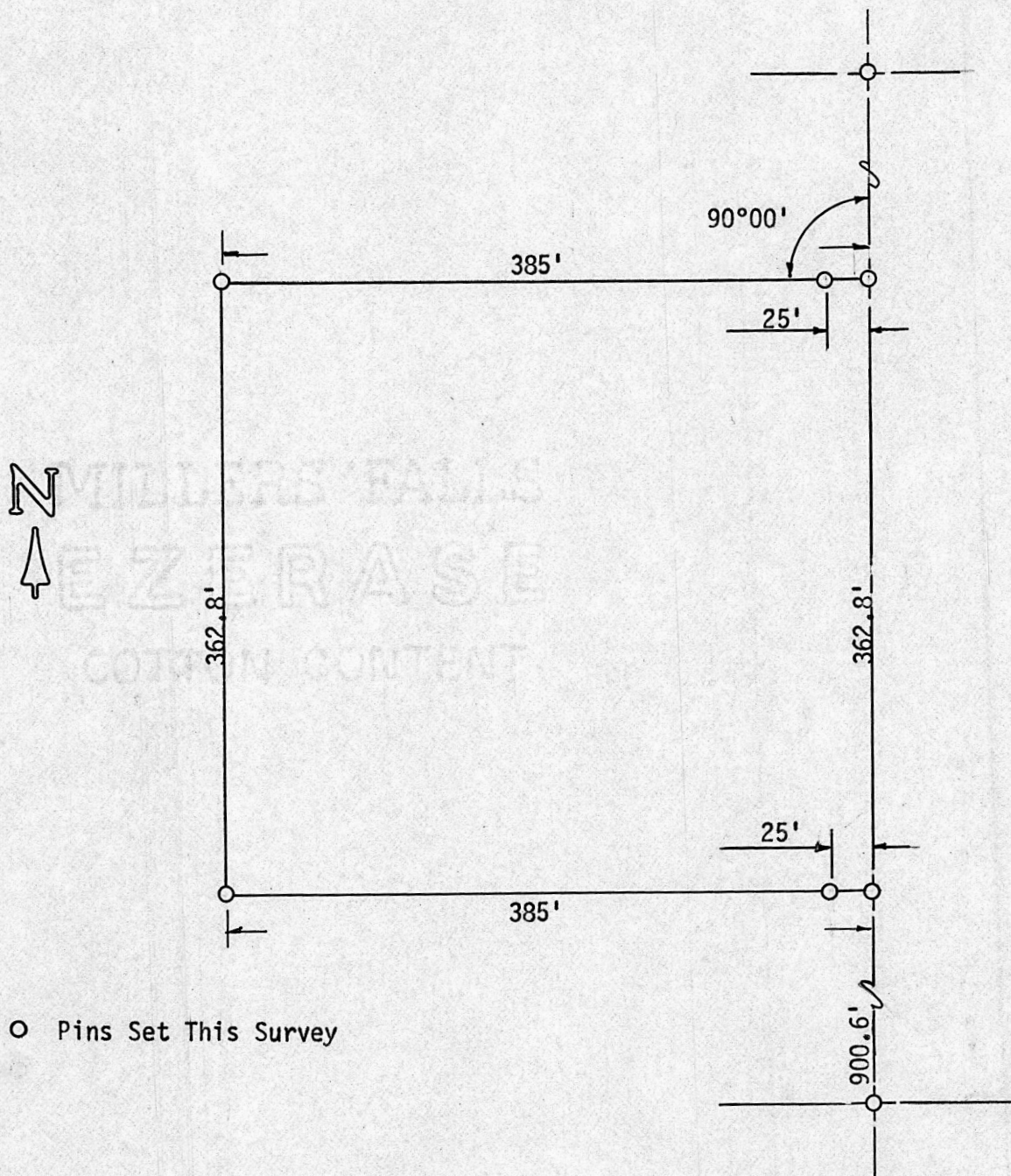

○ Pins Set This Survey

State of Kansas)
County of McPherson) SS

I, F. R. Rankin, County Engineer of McPherson County, Kansas, do hereby certify that under my supervision a survey was made of a tract of land in the SE 1/4 of Section 5, T21S, R1W of the 6th P.M. and described as follows:

Commencing at the SE corner of said SE 1/4; thence North on Section Line 900.6 feet to the place of beginning; thence West, at right angle, 385.0 feet; thence North, parallel with Section Line, 362.8 feet; thence East 385.0 feet; thence South, on Section Line, 362.8 feet to the place of beginning.

Said tract contains 3.2 acres more or less and the above plat is a true exhibit of said survey as far as it is known to me.

Survey called for by Jim Jones

Signed on this 6 day of November, 1973

F. R. Rankin

F. R. Rankin, P. E.
Administrator of P. W. & County Engineer
McPherson County, Kansas

