

Landmark Surveys

313 Birch Way, Hutchinson, KS 67502 Tel (620) 662-7029/(620) 727-2493 Fax (620) 662-3085

SURVEY FOR:

Harold Spencer and Helen Spencer

LEGAL DESCRIPTION:

Commencing at the Southeast corner of Section 5, Township 20 South, Range 4 West of the 6th P.M., McPherson County, Kansas; thence West along the South line of said Section 5 a distance of 1395.50 feet to the point of beginning; thence continuing West without deflection 372.00 feet; thence with a deflection angle 90°00'00" right-North 533.00 feet; thence with a deflection angle 90°00'00" right-East 372.00 feet; thence with a deflection angle 90°00'00" right-South 533.00 feet to the point of beginning, containing 4.55 acres, more or less.
a.k.a. 768 Frontier Road, McPherson, Kansas 67460

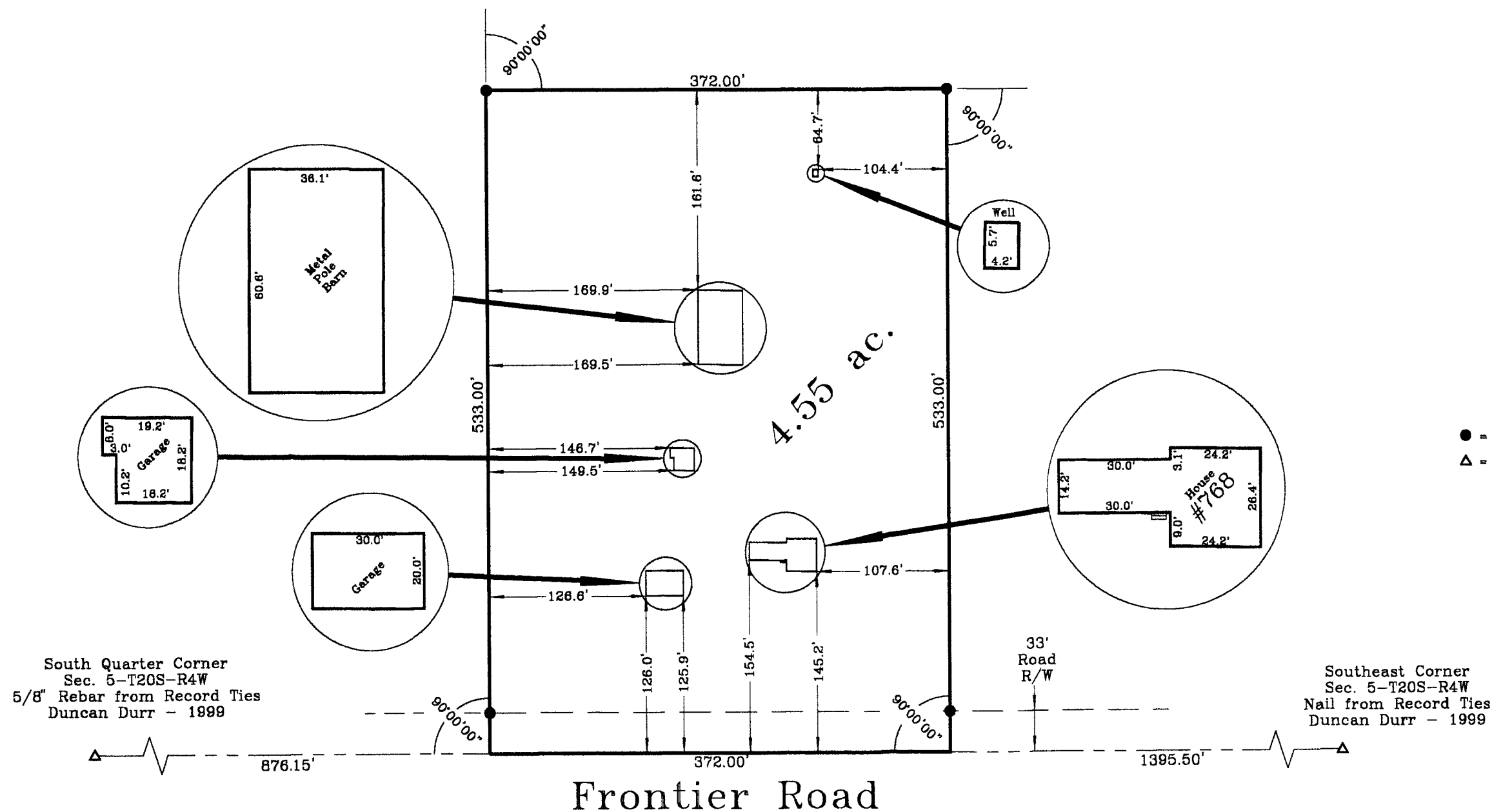

Scale 1" = 100'

LEGEND

- = 5/8"x 24" Iron Pin with ID Cap Set
- △ = Section Corner Monument Found

I hereby certify this plat to be a true, correct, and complete representation of the property described above, as surveyed by me, February 20, 2003

