

Main Office  
2908 North Plum Street  
Hutchinson, KS 67502  
Office: (620) 665-7032  
Fax: (620) 663-7401



# Garber Surveying Service, P.A.

Branch Offices  
Manhattan 785-320-4810  
McPherson 620-241-4441  
Newton 316-283-5053  
Salina 785-404-6302  
Wichita 316-260-9933

SURVEY FOR: WSP USA

Project No. G2021-1103

## PROPOSED VCPRP NFA BOUNDARY AND RMP BOUNDARY:

A portion of the Northwest Quarter and a portion of the Southwest Quarter of Section 5, Township 20 South, Range 3 West of the 6th Principal Meridian, McPherson County, Kansas described as follows by Nicholas D. Schmidt, PS #1492 this 12th day of November, 2021:

Commencing at the Southwest corner of said Northwest Quarter; thence on a NAD 83 Kansas South Zone bearing of North 89°44'18" East on the South line of said Northwest Quarter a distance of 520.36 feet to the point of beginning; thence North 37°26'37" East a distance of 183.89 feet; thence South 52°33'23" East a distance of 48.19 feet; thence South 37°26'37" West a distance of 146.64 feet to said South line; thence continuing South 37°26'37" West a distance of 121.60 feet; thence North 52°33'23" West a distance of 48.19 feet; thence North 37°26'37" East a distance of 84.35 feet to the point of beginning.

Containing 0.30 Acre and subject to any easements or restrictions of record.

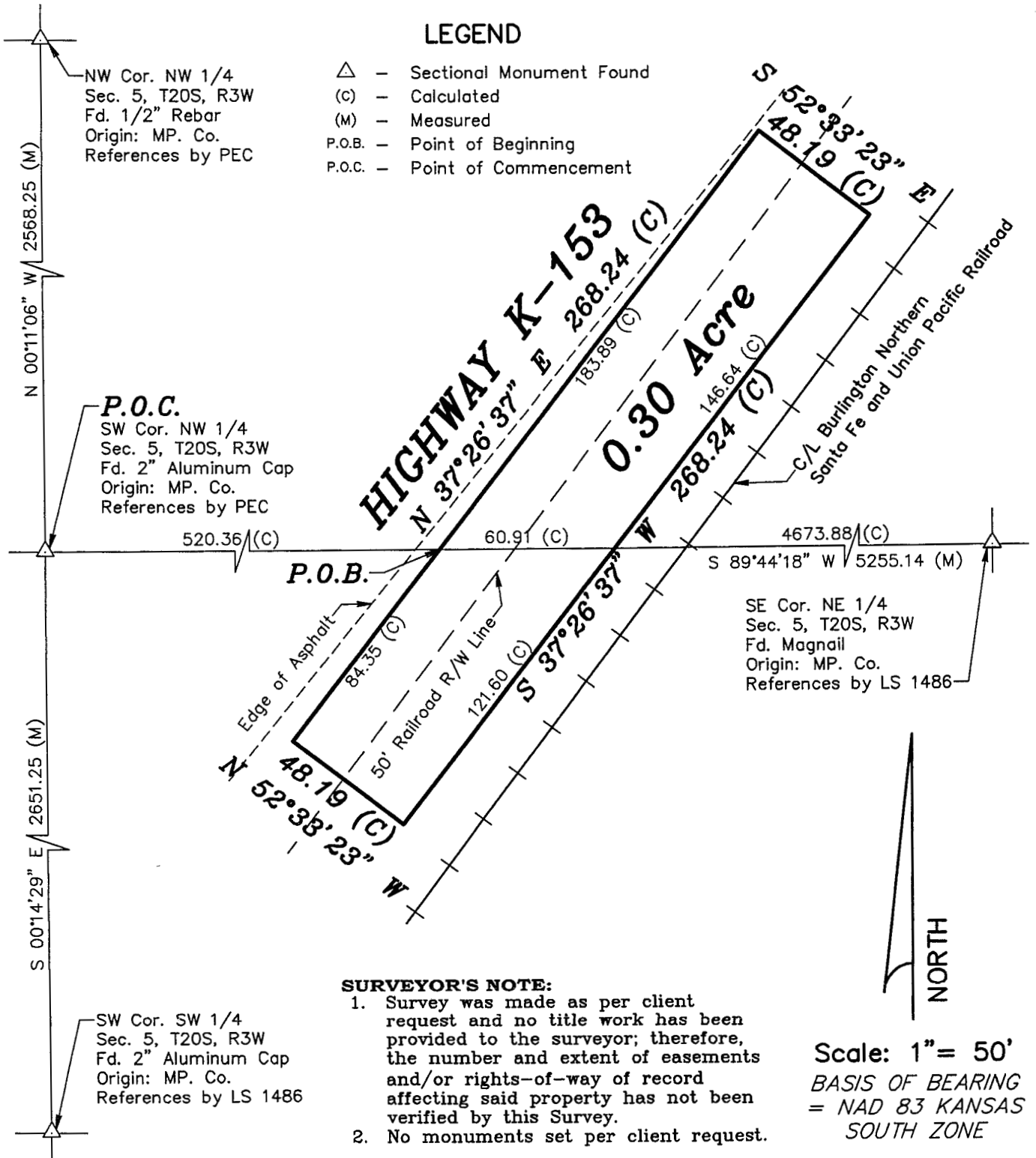

DATE OF FIELD WORK: November 10, 2021

## SURVEYOR'S CERTIFICATE:

I hereby certify this plat to be a true, correct and complete representation of the property described above as surveyed under my supervision. Dated: November 12, 2021

Copyright © 2021 Garber Surveying Service, P.A.

Nicholas D. Schmidt, PS #1492

