

Sec 5

HIGHWAY DEPARTMENT

G. D. JOHNSON, COUNTY ENGINEER
McPHERSON COUNTY, KANSAS



McPHERSON, KANSAS

COUNTY COMMISSIONERS

FLOYD OLIVER, Chairman, McPherson
GERHARD ZERGER, Moundridge
EMIL BILLING, Lindsborg

Board in session every Monday

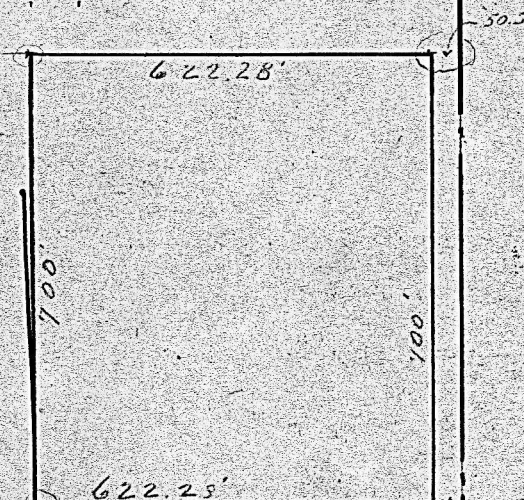

State of Kansas, County of McPherson, ss.

I, G.D. Johnson, County Engineer of McPherson County, Kansas, do Hereby certify that I did on the 25th day of February, 1948 survey the following tract of land in the SE $\frac{1}{4}$, Sec. 5, T.20.S., R.3.W.

Beginning at a steel rod on the west line of U.S. Highway No. 81 which rod is 50.5 ft. west of the SE. Cor. of the SE $\frac{1}{4}$, Sec. 5., T.20.S., R.3.W. McPherson County, Kansas, thence north 700 ft., thence west 622.28 ft., thence south 700 ft., thence east 622.28 ft. to the place of beginning, the same being ten(10) acres more or less.



Scale 1" = 300'

MICROFILM