

1-1995

A SURVEY OF A TRACT OF LAND IN THE  
SW 1/4, SECTION 5, T20S-R3W  
McPHERSON COUNTY, KANSAS

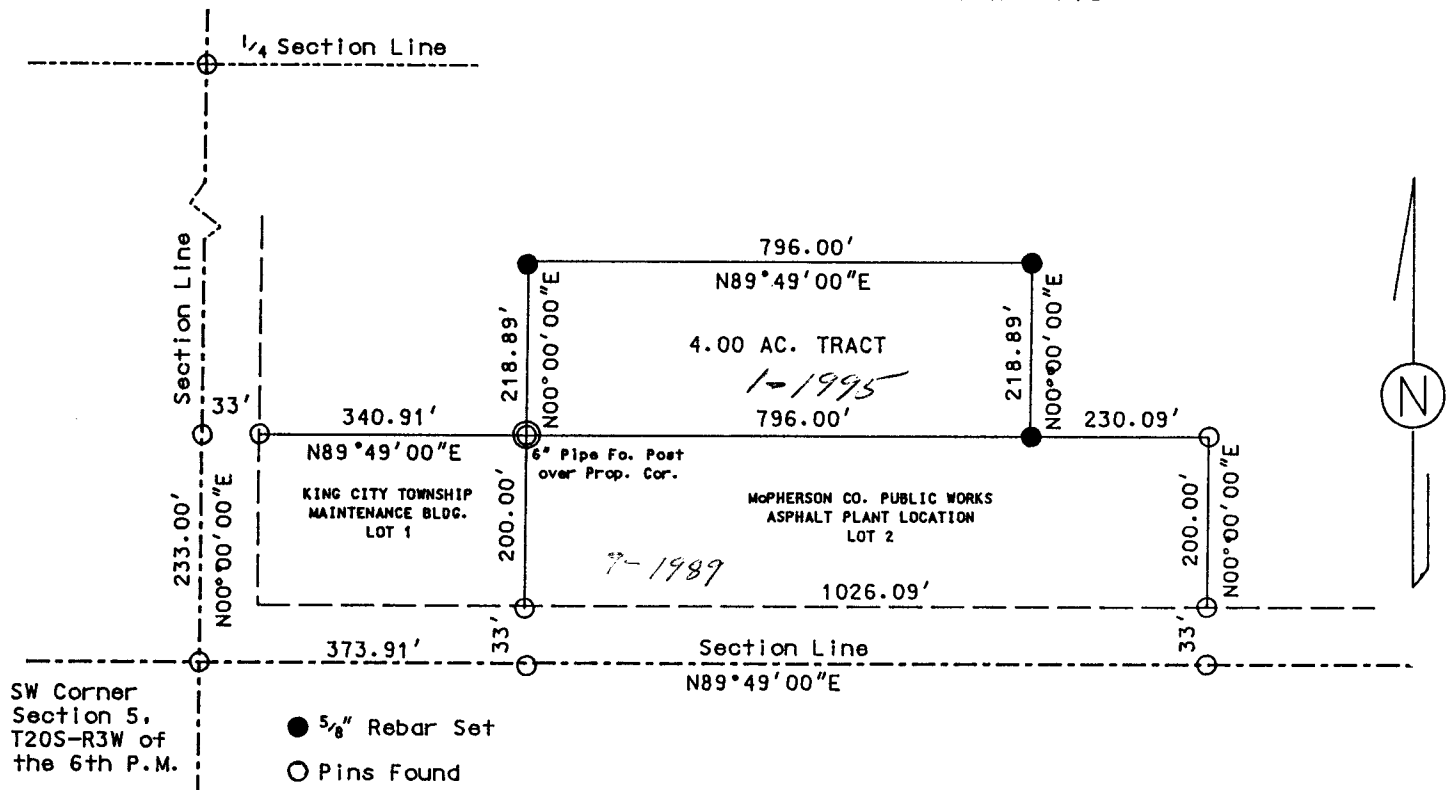

A Survey of a tract of land in the SW/4 of Section 5, T20S-R3W of the 6th P.M. and described as follows:

Commencing at the SW corner of the SW/4 of Section 5, T20S-R3W; thence North, on the Section Line, 233.00 feet; thence East, parallel with the South Section Line of Section 5, 373.91 feet to the point of beginning; said point being the NW cor of Lot 2 King City Subdivision; thence East, parallel with said South Line, 796.0 feet; thence North, parallel with the West Section Line of said Section 5, 218.89 feet; thence West, parallel with said South Line, 796.0 feet; thence South 218.89 feet to the point of beginning. Said tract contains 4.00 acres.